



Burwood ^{Inc.1874}

Burwood . Burwood Heights . Croydon . Croydon Park . Enfield . Strathfield

Attachments Excluded from Agenda
Burwood Local Planning Panel Meeting
Thursday, 13 March, 2025
6:00 PM

Table of Contents

Development Applications

DA3/25	4.56 Modification to DA.2019.028 - Approved Place of Public Worship to increase services - 10 Daisy Street Croydon Park	
Attachment 1:	Court Judgement	3
Attachment 2:	Proposed Plan of Management.....	28
Attachment 3:	Acoustic Report.....	49
Attachment 4:	Traffic and Parking Assessment.....	59
Attachment 5:	Court issued Consent DA.2019.028.....	64



Land and Environment Court

New South Wales

Case Name: Iglesia Ni Cristo v Burwood Council

Medium Neutral Citation: [2019] NSWLEC 1579

Hearing Date(s): 22-23 October 2019; 22 November 2019

Date of Orders: 28 November 2019

Decision Date: 28 November 2019

Jurisdiction: Class 1

Before: Gray C

Decision: The Court orders that:
(1) The appeal is upheld.
(2) Development consent is granted for expansion and enlargement of the existing use of 10 Daisy Street, Croydon Park as a place of public worship to the activities and services outlined in condition 3 of Annexure A, subject to the conditions of consent in Annexure A.
(3) The exhibits are returned, except for Exhibits 10, 11, A, C and E.

Catchwords: APPEAL – development application – existing use as place of public worship – enlargement of existing use – acoustic impacts – traffic and parking impacts – development control plan parking requirements – whether on-street parking is adequate

Legislation Cited: Burwood Local Environmental Plan 2012
Environmental Planning and Assessment Act 1979
Road Rules 2014

Cases Cited: Burwood Council v Iglesia Ni Cristo (No 2) [2019] NSWLEC 159
Cracknell & Lonergan Architects Pty Ltd v Leichhardt Municipal Council (2012) 193 LGERA 151

Fodor Investments Pty Ltd v Hornsby Shire Council
 (2005) 141 LGERA 14; [2005] NSWLEC 71
 Iris Diversified Property Pty Ltd v Randwick City Council
 (2010) 173 LGERA 240; [2010] NSWLEC 58
 Jonah Pty Limited v Pittwater Council (2006) 144
 LGERA 408; [2006] NSWLEC 99
 oOh! Media Assets Pty Ltd v The Council of the City of
 Sydney [2016] NSWLEC 47
 Saffioti v Kiama Municipal Council [2019] NSWLEC 57
 Stockland Development Pty Ltd v Manly Council (2004)
 136 LGERA 254; [2004] NSWLEC 472
 Stromness Pty Ltd v Woollahra Municipal Council
 [2006] NSWLEC 587
 Zhang v Canterbury City Council (2001) 115 LGERA
 373

Texts Cited: Burwood Development Control Plan – Amendment 4

Category: Principal judgment

Parties: Iglesia Ni Cristo (Applicant)
 Burwood Council (Respondent)

Representation: Counsel:
 S Berveling (Applicant)
 R White (Respondent)

Solicitors:
 McCabe Curwood (Applicant)
 Houston Dearn O'Connor (Respondent)

File Number(s): 2019/138484

Publication Restriction: No

JUDGMENT

1 **COMMISSIONER:** Iglesia Ni Cristo (“Iglesia”) is a Christian religious organisation that has been using premises at 10 Daisy Street, Croydon Park as a place of public worship since 2012. The site at 10 Daisy Street has the benefit of an existing use as a place of public worship, but development consent is required by Iglesia to enlarge or expand that existing use to allow them to hold worship services on Wednesdays and Sundays, to hold three week long occasions of celebration each year, and to hold other church related

activities on a regular basis, such as meetings, choir practice and bible expositions. On 20 March 2019, Iglesia lodged a development application with Burwood Council (“the Council”) seeking that consent. Following the expiry of the period after which a development application is deemed to be refused, Iglesia lodged an appeal pursuant to s 8.7 of the *Environmental Planning and Assessment Act 1979* (“EPA Act”), which appeal forms the subject of these proceedings.

- 2 The Council agrees to the granting of development consent subject to conditions of consent that require the management of the premises through a Plan of Management, and that limits the number of persons who can attend the site at any one time to 70. The basis for the Council’s position is that it seeks to limit the traffic, parking and acoustic impacts of the activities of Iglesia at the site, given its context within a residential area.
- 3 For reasons that are outlined below, I have determined that the acoustic impact of the proposed expansion of the existing use is acceptable with the imposition of appropriate conditions of consent. I have also found that the traffic and parking impact of the expansion of the existing use is acceptable, and that the poor parking behaviour that has previously occurred within the street will be prevented and managed effectively through the Plan of Management. As such, I have determined that there is no basis upon which to limit the persons in attendance to the number proposed by the Council.

The development application

- 4 The development application was lodged by Iglesia after the commencement of proceedings by the Council in Class 4 of the Court’s jurisdiction, in which the Council sought declaratory relief with respect to the characterisation and extent of the existing use. At the time of the hearing of the present appeal, the decision in the Class 4 proceedings had not been given. Judgment was subsequently handed down by Robson J on 7 November 2019 in *Burwood Council v Iglesia Ni Cristo (No 2)* [2019] NSWLEC 159, in which His Honour made the following orders:

“1. Declare that the premises, being Lots 25 and 26 in DP 9297 and known as 10 Daisy Street, Croydon Park NSW 2133 (‘premises’) may be used as a

place of public worship (including for the provision of religious instruction and religious training):

- (a) one day a week; and
- (b) for occasional religious days of significance; and
- (c) for funerals and weddings.

2. Iglesia Ni Cristo ('Iglesia') is restrained from using the premises as a place of public worship (including for the provision of religious instruction and religious training) beyond the scope of Order (1) until such time as Iglesia has obtained development consent for the enlargement of the use.

3. Orders (1) and (2) are suspended for three months from 7 November 2019.

4. Costs reserved."

- 5 As such, the lawful existing use is confined to the scope described in order 1. In making these orders, Robson J determined that development consent was required for the current use of the premises. At [103]-[104] his Honour states:

"103. I accept Council's submission that, like *Houlakis*, **the extension of the hours of operation of the Church has resulted in an enlargement of the use as it existed in February 1986**. However, I do not consider the concerns regarding members of the Church staying at the premises overnight to be persuasive as the evidence demonstrates that such activity is limited and is in response to security concerns. As such, I do not accept Iglesia's submission that in the absence of any conditions limiting hours of operation and patronage, there is no enlargement, expansion or intensification of the use within the meaning of s 4.66(2) of the EPA Act so as to require development consent for the current use of the premises.

104. The evidence of the residents, in particular the long-term residents, provides an understanding of the activities undertaken at the premises as at February 1986. As I have noted earlier, this evidence was unchallenged and, as such, it is clear that the use as at February 1986 constituted a much more modest use of the premises in relation to the number of services being conducted. Simply stated, I find that there has been an enlargement of the use brought about by the increase in the services as at the date of the summons (and presently conducted) compared with the position in February 1986."

- 6 The proposed development the subject of the development application before the Court is to enlarge the use, from that described in order 1 in *Burwood Council v Iglesia Ni Cristo* (No 2), to the following activities and services ("the proposed development"):

Activity	Occurrence	Day/Time	
Officers Meeting	Weekly	Saturday	6:00pm-7:00pm
Worship Services	Weekly (3 Services)	Wednesday Sunday (Adult) Sunday (Child)	7:30pm-9:00pm 9:30am-11:00am 11:30am-12:30pm
Choir Practice	Weekly (2 Practices)	Saturday Sunday	5:00pm-8:00pm 3:00pm-6:00pm
Gardening, Cleaning & Maintenance	Weekly	Saturday	8:00am-12:00pm
Bible Expositions	Monthly	Last weekend of the month but may vary	7:00pm-9:00pm
Weddings *	By request	Not specified	
Holy Supper Devotional Prayer	March each year for 1 week	Monday to Saturday	8:00am-8:00pm
Church Anniversary Thanksgiving Services	Last week of July each year	Monday to Saturday	8:00am-8:00pm
Year End Thanksgiving	2 nd week of December each year	Monday to Saturday	8:00am-8:00pm

- 7 Iglesia is prepared to limit the number of persons who can attend the site for each of the above activities and services, with a limit of 140 for the services on Wednesday evening and Sunday morning, 140 for weddings, 120 for bible expositions, and various lower limits for the other activities and services. The development application is accompanied by a Plan of Management that manages the times of regular activities and services, the noise emanating from the premises, and the car parking behaviour of attendees. The management of car parking includes rostered parking attendants who have oversight and responsibility for managing parking on the site, parking on the street, and the dropping off and picking up passengers on the driveway.

The site and its locality

- 8 The site comprises two allotments legally described as Lots 25 and 26 in Deposited Plan 9297, with a total area of 973.8m² and a 24.38m frontage to

Daisy Street. The site has a natural fall of approximately 1.4m from the Daisy Street frontage to the rear (eastern) boundary.

- 9 There are two single storey structures on the site. At the rear of the site is the original brick church, which was built in the 1920s, and is now used as a hall and office. The present church building, which commenced construction in 1935, is located in front of the earlier constructed building. Figure 1 is an aerial photograph of the site.



Figure 1: Aerial view of the site at 10 Daisy Street (Source: <https://maps.six.nsw.gov.au/>)

- 10 The site is located in a low density residential area characterised by a mix of single and double storey dwellings dating back to the 1920s.

The planning framework

The existing use provisions

- 11 The term “existing use” is defined in s 4.65 of the EPA Act, which provides:

4.65 Definition of “existing use” (cf previous s 106)

In this Division, *existing use* means:

- (a) the use of a building, work or land for a lawful purpose immediately before the coming into force of an environmental planning instrument which would, but for this Division, have the effect of prohibiting that use, and
- (b) the use of a building, work or land:
 - (i) for which development consent was granted before the commencement of a provision of an environmental planning instrument having the effect of prohibiting the use, and
 - (ii) that has been carried out, within one year after the date on which that provision commenced, in accordance with the terms of the consent and to such an extent as to ensure (apart from that provision) that the development consent would not lapse.

12 Section 4.66 allows an existing use to continue. It provides:

4.66 Continuance of and limitations on existing use (cf previous s 107)

- (1) Except where expressly provided in this Act, nothing in this Act or an environmental planning instrument prevents the continuance of an existing use.
- (2) Nothing in subsection (1) authorises:
 - (a) any alteration or extension to or rebuilding of a building or work, or
 - (b) any increase in the area of the use made of a building, work or land from the area actually physically and lawfully used immediately before the coming into operation of the instrument therein mentioned, or
 - (c) without affecting paragraph (a) or (b), any enlargement or expansion or intensification of an existing use, or
 - (d) the continuance of the use therein mentioned in breach of any consent in force under this Act in relation to that use or any condition imposed or applicable to that consent or in breach of any condition referred to in section 4.17 (1) (b), or
 - (e) the continuance of the use therein mentioned where that use is abandoned.
- (3) Without limiting the generality of subsection (2) (e), a use is to be presumed, unless the contrary is established, to be abandoned if it ceases to be actually so used for a continuous period of 12 months.

13 Section 4.66(2) makes it clear that the continuance of an existing use permitted by subs (1) does not authorise a change to the existing use, including any enlargement or expansion or intensification. Instead, s 4.67 of the EPA Act allows regulations to be made with respect to changes to an existing use.

Section 4.67 of the EPA Act provides:

4.67 Regulations respecting existing use (cf previous s 108)

- (1) The regulations may make provision for or with respect to existing use and, in particular, for or with respect to:
-

...

(c) the enlargement or expansion or intensification of an existing use.

...

(2) The provisions (in this section referred to as ***the incorporated provisions***) of any regulations in force for the purposes of subsection (1) are taken to be incorporated in every environmental planning instrument.

(3) An environmental planning instrument may, in accordance with this Act, contain provisions extending, expanding or supplementing the incorporated provisions, but any provisions (other than incorporated provisions) in such an instrument that, but for this subsection, would derogate or have the effect of derogating from the incorporated provisions have no force or effect while the incorporated provisions remain in force.

...

- 14 Clause 42 of the Environmental Planning and Assessment Regulation 2000 (NSW) ("EPA Regulation") makes it clear that development consent is required for any enlargement, expansion or intensification of the existing use and provides:

42 Development consent required for enlargement, expansion and intensification of existing uses (cf clause 40 of EP&A Regulation 1994)

(1) Development consent is required for any enlargement, expansion or intensification of an existing use.

(2) The enlargement, expansion or intensification:

(a) must be for the existing use and for no other use, and

(b) must be carried out only on the land on which the existing use was carried out immediately before the relevant date.

- 15 In light of the decision of Robson J in *Burwood Council v Iglesia Ni Cristo* (No 2), the existing use of the site the subject of the present proceedings is for a place of public worship, but the proposed development is an enlargement of the existing use and therefore development consent is required for that enlargement or intensification pursuant to cl 42 of the EPA Regulation.

The zoning of the land and applicable controls

- 16 Section 4.15(1)(a) of the EPA Act requires that the Court, in exercising the functions of the consent authority to determine the development application, consider the provisions of any applicable environmental planning instrument, development control plan, planning agreement, and regulations. Section 4.15(1) also requires consideration of the likely impacts of the development,

the suitability of the site for development, any submissions made, and the public interest.

- 17 The site is zoned R2 Low Density Residential pursuant to the provisions of the Burwood Local Environmental Plan 2012 ("BLEP 2012"), which applies to the subject site.
- 18 Whilst a place of public worship is a prohibited use in the R2 Low Density Residential zone, as set out above, the site benefits from an existing use for a place of public worship, and therefore that use can be continued (pursuant to s 4.66(1) of the EPA Act) and can be enlarged or intensified with development consent (pursuant to s 4.67 of the EPA Act and cl 42 of the EPA Regulation).
- 19 Clause 2.3(2) of the BLEP 2012 requires the Court to "have regard to the objectives for development in a zone when determining a development application in respect of land within the zone". The zone objectives are:
- To provide for the housing needs of the community within a low density residential environment.
 - To enable other land uses that provide facilities or services to meet the day to day needs of residents.
- 20 The relevant development control plan is the Burwood Development Control Plan – Amendment 4 ("BDCP"). Table 4 in Section 4.6 of the BDCP concerns the minimum car parking requirements and applies to development in the R2 Low Density Residential zone. For a place of public worship it requires 1 on-site parking space for every 10 seats where fixed seating is provided, resulting in a requirement of 14 spaces where there is seating for 140 patrons.

The incorporated provisions

- 21 Clause 42, which provides that development consent is required for enlargement, expansion or intensification of an existing use, is taken to be incorporated in the BLEP 2012 by virtue of s 4.67(2) of the EPA Act. Pursuant to s 4.67(3), "any provisions that... would derogate or have the effect of derogating from the incorporated provisions have no force or effect while the incorporated provisions remain in force".
- 22 With respect to provisions in a development control plan which might derogate from incorporated provisions, Iglesia referred to s 3.43(5) which provides:
-

...

(5) A provision of a development control plan (whenever made) has no effect to the extent that—

(a) it is the same or substantially the same as a provision of an environmental planning instrument applying to the same land, or

(b) it is inconsistent or incompatible with a provision of any such instrument.

- 23 In describing the effect of s 4.67(3) in *Saffioti v Kiama Municipal Council* [2019] NSWLEC 57 with respect to a provision of the Kiama Local Environmental Plan 2011, Preston CJ of LEC said at [68]-[69] (emphasis added):

“68. Any entitlement to change an existing use comes from Part 5 of the EPA Regulation made under s 4.67 of the EPA Act. Clause 41 does provide that an existing use may be changed in one or more of the ways specified in cl 41(1) and cll 42 – 45 of the Regulation, but “subject to” the provisions of Part 5. Each of the provisions of cll 42 – 45 of the EPA Regulation require development consent for the particular change in the existing use specified in the clause. Of relevance here, cl 42 requires development consent for any enlargement, expansion or intensification of an existing use.

69. Accordingly, there is no entitlement to change an existing use in one or more of the ways permitted by the incorporated provisions, only to make a development application seeking consent to change an existing use in one or more of the ways permitted by the incorporated provisions and have a consent authority consider and determine that development application. **The test, therefore, is not whether cl 6.4(4) of KLEP detracts from or deleteriously impinges upon any entitlement to enlarge, expand or intensify the existing use, but rather the entitlement to make, and have the consent authority consider and determine, a development application seeking consent to enlarge, expand or intensify the existing use.”**

- 24 This is consistent with the decisions of the Court in *Cracknell & Lonergan Architects Pty Ltd v Leichhardt Municipal Council* (2012) 193 LGERA 151; [2012] NSWLEC 194, *Iris Diversified Property Pty Ltd v Randwick City Council* (2010) 173 LGERA 240; [2010] NSWLEC 58 and *oOh! Media Assets Pty Ltd v The Council of the City of Sydney* [2016] NSWLEC 47.
- 25 Consistent with the decision in *Saffioti v Kiama Municipal Council*, I consider that the requirement in cl 2.3(2) of the BLEP 2012 to consider the objectives of the zone is not a provision that derogates from the entitlement to make a development application for, and to have the consent authority consider, the enlargement or intensification of an existing use. Rather, the BLEP 2012 must be considered in determining the development application for that enlargement or intensification, pursuant to s 4.15(1) of the EPA Act, and the objectives of
-

the zone must be considered in determining whether such an enlargement or intensification is appropriate.

- 26 Similarly, I consider that s 4.15(1) of the EPA Act requires me to consider the BDCP in determining the development application for enlargement or intensification, including the requirement of the BDCP with respect to parking. I do not consider that a clause of the BDCP that prescribes a certain car parking provision rate, of itself, is “inconsistent or incompatible” (within the meaning of s 3.43(5) of the EPA Act) with the incorporated provisions. The car parking rates in the BDCP “reflects a council’s expectation”, using the words of McClellan CJ in *Stockland Development Pty Ltd v Manly Council* (2004) 136 LGERA 254, and those rates cannot be considered a non-discretionary development standard or determinative of the application (see *Zhang v Canterbury City Council* (2001) 115 LGERA 373 at [75]). They are not “inconsistent or incompatible” with the entitlement to make, and have the consent authority consider and determine, the development application. Those parking rates are therefore a relevant matter for the Court’s consideration, but the provisions of the BDCP must be applied flexibly in accordance with s 4.15(3A)(b), which mandates for the Court, in exercising the functions of the consent authority, to “be flexible in applying those provisions and allow reasonable alternative solutions that achieve the objects of those standards for dealing with that aspect of the development.” This is considered further below.
- 27 The decisions of the Court in *Stromness Pty Ltd v Woollahra Municipal Council* [2006] NSWLEC 587 and *Fodor Investments v Hornsby Shire Council* (2005) 141 LGERA 14 need to be read in light of the later decisions of the Court. Consistent with the planning principle in *Fodor Investments v Hornsby Shire Council*, the impact on adjoining neighbours remains a relevant consideration when carrying out an assessment of the development application in accordance with s 4.15(1).

Resident evidence of current impacts

- 28 The hearing commenced with a site inspection, at which I heard evidence and submissions from four local residents. The site inspection also entailed
-

attending the neighbouring property at 12 Daisy Street and viewing the site from their living room window. In addition to this, the Council read:

- Four affidavits of Paul Boutros, resident of 9 Daisy Street, Croydon Park, all dated 14 October 2019;
 - Two affidavits of Michael Borosdevi, resident of 20 Violet Street, Croydon Park, each dated 17 October 2019; and
 - An affidavit of Nicholas Williams, resident of 12 Daisy Street, Croydon Park, dated 16 October 2019.
- 29 The affidavit evidence outlined observations of use of the site, both historically, as well as the current frequency and hours of use. Much of this is evidence of the times and dates people were at the site, how many people they saw enter/exit the site, what those people were wearing on some occasions, observations of people being dropped off by car, observations of people sleeping in their cars, and the locations where people attending the site were parking their cars. I do not consider that such evidence is relevant to, or assists me in, my determination of the development application.
- 30 The actual amenity impacts described by the residents in their evidence on-site and contained (in a limited form) in the affidavits, is as follows:
- Disturbance caused by cars driving up and down the street as they look for car parking spaces, and performing u-turns in private driveways.
 - Disturbance caused by cars arriving in the early hours of the morning, including lights flashing into the home and the noise of car doors closing and people talking.
 - Illegal parking occurring, with evidence of two occasions when a car was partially parked across a resident's driveway and a further occasion when a car had stopped on the road (with a driver and passenger in the vehicle) across a resident's driveway.
 - Evidence of cars parking across the driveway of the site.
 - Loss of available on-street parking.
 - Acoustic impact of the air-conditioning units.
 - Privacy impacts to 12 Daisy Street when functions are occurring in the rear grassed area.
- 31 Given that the current use of the site by Iglesia is an enlargement of the existing use (in accordance with the decision of Robson J), the evidence of current amenity impacts can be relevant in evaluating the likely impacts of the
-

proposed development, whether those impacts are acceptable and how those impacts might be managed. This is consistent with the decision of Preston CJ of LEC in *Jonah Pty Limited v Pittwater Council* (2006) 144 LGERA 408; [2006] NSWLEC 99, in which His Honour said (at [38]):

"For instance, past conduct (regardless of whether it is unlawful) may have given rise to unacceptable impacts, such as unacceptable acoustic impacts on adjoining properties. The experience of impacts of the past use could be relevant in evaluating, first, the likely impacts of a prospective use for which consent is sought of the same or similar character, extent, intensity and other features as the past use, secondly, the acceptability of the likely impacts and thirdly, if likely impacts are considered to be unacceptable, the appropriate measures that ought to be adopted to mitigate the likely impacts to an acceptable level."

- 32 There are, however, key differences between the past use the subject of the residents' evidence and what is proposed in the development application. The past use of the site was not managed through a Plan of Management, which is now proposed by the development application. Further, the amenity impacts caused by cars arriving in the local area in the early hours of the morning arose due to church services that commenced at 5:30am, whereas no such services are proposed in the development application. The other amenity impacts identified by the residents are discussed in my consideration below, including how those impacts are proposed to be acceptably managed through the Plan of Management and conditions of development consent.

Expert evidence

- 33 Mr Robert Toohey, a town planner employed by the Council, and Mr Brian Kirk, a town planner engaged by Iglesia, gave expert opinion evidence concerning the town planning issues in the form of a joint report and in oral evidence.
- 34 Mr Stephen Cooper, an acoustic consultant engaged by the Council, and Mr Barry Murray, an acoustic consultant engaged by Iglesia, gave expert opinion evidence on the acoustic impact of the use of the site.
- 35 Mr Matthew McCarthy, a traffic engineer engaged by the Council, and Mr Robert Varga, a traffic engineer engaged by Iglesia, gave expert opinion evidence on the parking impact of the use of the site. This evidence included considering a parking survey commissioned by Mr McCarthy and conducted by Curtis Traffic Surveys.
-

36 The expert evidence is considered below.

The acoustic impact

37 The Council identified a number of noise sources in the operation of the site that could cause adverse acoustic impacts. They are the noise from the outdoor areas, the noise associated with on-street parking, the noise from the air-conditioning units, and the noise from within the building.

38 The evidence of Mr Cooper and Mr Murray is that, with the proposed service times in the Plan of Management, there will be no noise disturbance in the night time period caused by on-street parking. The night time period is defined as being from 10pm to 7am, and extends to 8am on Sundays.

39 Mr Murray opines that closing doors and windows of the church building during services, prayer meetings, choir practice, bible expositions and weddings will ensure that noise from within the buildings will comply with the relevant acoustic criterion. This is not disputed by Mr Cooper. The proposed conditions of consent, which are agreed by Iglesia, include the following:

“The use of the premises, building services, equipment, machinery and ancillary fittings shall not give rise to “offensive noise” as defined under the provision of the Protection of the Environment Operation Act 1997. The sound level output shall not exceed 5 dB(A) above the ambient background level at any residential receiver.”

40 Mr Cooper and Mr Murray also agree that the noise from the air-conditioning units can be managed through appropriate acoustic attenuation and conditions restricting the use of air-conditioning to certain hours. The conditions proposed by the Council, and agreed to by Iglesia are:

“Mechanical ventilation and/or air conditioning systems and equipment shall be designed and installed in locations that do not cause any noise nuisance or disturbance to nearby residential properties.

Air conditioning plant must not emit noise levels exceeding 36dBA at the residential boundary at any time. No air conditioning plant equipment shall be operated:

- (i) Before 8am or after 10pm on any Sunday or public holiday, or
- (ii) Before 7am or after 10pm on any other day.”

41 Mr Cooper also opined that adherence to the hours of operation for the air conditioning would be best achieved through a time clock that is attached to the air conditioning such that it automatically turns off at 10pm.

- 42 On the evidence of Mr Cooper and Mr Murray, I accept that the expansion of the existing use to the times described above has an acceptable acoustic impact on the neighbouring residents, and that the proposed conditions with respect to the emission of noise from the premises and the air-conditioning and are appropriate to manage the acoustic impact. Whilst a time clock is an appropriate way to ensure that there is compliance with the operating times for the air-conditioning units, it need not be required by way of condition but may nevertheless be utilised by Iglesia to achieve compliance.
- 43 The remaining issue concerns the acoustic impact of the use of the outdoor area between the church building and the church hall at the rear, which was not raised by the Council in its Statement of Facts and Contentions. Both Mr Cooper and Mr Murray agree that it could be the source of an acoustic impact given that the living room of 12 Daisy Street is immediately to the south. As a result, the Council seeks a condition that the area not be used at any one time for more than 6 people, or 6 children. Iglesia opposes such a condition, and instead considers it appropriate to allow the area to be used for outdoor activities up to 12 times per year (on average, once a month) but only between 10am and 4pm on a Saturday or Sunday, and limited to a 3 hour duration, with any gazebo erected to be enclosed on its southern side. Such a condition is supported by the evidence of Mr Kirk, who opined that the area is sufficiently small to limit the numbers of people who will be there, and the limit on the number of occasions to 12 a year will manage the impacts on the neighbour.
- 44 I accept Iglesia's submission that limiting the use of the outdoor area to 12 occasions per year is sufficient to mitigate the acoustic impact of use of that area, as the residents of 12 Daisy Street did not identify noise disturbance from the outdoor area as a source of concern during the on-site inspection, despite a direct question from Dr Berveling with respect to the same. I also accept the evidence of Mr Kirk that the number of persons in that area is restricted due to its size. Further, I consider that the average use of that area once a month makes it typical of a residential use of an outdoor area of the same size.
-

Parking and traffic impact

- 45 The Council contends that the parking provided for the development, which is currently two spaces, is inadequate and overflow parking in the street has an unacceptable adverse impact on the amenity of residents. To reduce that impact so that it is acceptable, the Council's position is that the maximum number of people at the site at any one time should be limited to 20, or to 50 or 70 (depending on the occasion) if the parking layout is changed to allow for 5 car parking spaces. As such, they propose conditions limiting the number of persons on the site, as well as requiring Iglesia to construct 5 off-street car parking spaces. The construction of 5 off-street car parking spaces is consistent with a development application for alterations to create the car parking area for 5 spaces, which was lodged by Iglesia in 2012 and remains undetermined by the Council.
- 46 In support of its position, the Council relies on the residents' evidence of poor parking behaviour by those who attend the site, including driving up and down the street looking for car parks, performing u-turns and parking across driveways. The Council submits that the evidence of the residents with respect to parking behaviour is a relevant consideration in evaluating the acceptability of the impacts of the proposed expanded use. In this respect, the Council submits that the evidence of Mr McCarthy is that the proposed development creates a demand for 56 car parking spaces, and the impact of those 56 cars looking for parking spaces is unacceptable on the basis of the evidence of the residents. That impact is cars circling the street to look for parking spaces, cars double parking during drop-off and pick-up, illegal parking across driveways, and 3-point turns taking place in resident driveways. The Council submits that this parking behaviour is unacceptable and is caused by the lack of on-site parking, together with the number of people using the site. The Council therefore says that the number of people using the site should therefore be reduced.
- 47 The Council also relies upon the evidence of Mr Toohey, who considers that the number of persons on the site should be limited in accordance with the car parking rate in the BDCP. He opines that Iglesia should be given the benefit of two parking spaces on the street, plus 5 off-street spaces, and by applying the
-

ratio of 1 car space for 10 persons from the BDCP, this leads to a maximum of 70 on the site at any one time. Mr Toohey considered that there would otherwise be the ongoing amenity impact occasioned by what he referred to as “double-parking”, which was described by him as a car stopping on the road to allow a passenger to be dropped off. Further, the Council relies on the evidence of Mr McCarthy, whose surveys demonstrate that on Wednesday evenings Daisy Street is “parked out”.

- 48 Iglesia submits, to the contrary, that the evidence of the traffic engineers demonstrates that even on the survey conducted by the Mr McCarthy, there is sufficient parking available in the surrounding streets to accommodate the current capacity and the capacity sought. Iglesia submits that no landowner has a right to park on a public road outside his or her property, and so the available capacity of the public road can be utilised for the sporadic peaks of parking demand occasioned by the proposed expansion of the existing use. To further demonstrate that there is parking capacity in the local streets around the site, Iglesia also relies on a memorandum dated 15 January 2018 from the Acting General Manager to the Mayor of the Council following a 7 day parking survey of Daisy Street and the surrounding streets, Violet Street, Rose Street, Lily Street and Waratah Street (Ex E). The memorandum concludes that the parking associated with the church is acceptable, as follows:

“Overall the street rarely reaches 100% parking occupancy which indicates that residents and their visitors are able to find parking within the street. Naturally parking demand is highest around the Church during the peak times of Saturday evening and Sunday morning. However, it should be noted that on the Saturday and Sunday approximately one third of vehicles were observed to be parked continuously in Daisy Street from 9.00am to 9.00pm (being the study period) without moving. These vehicles likely belong to residents (including trailers which have been left parked in the street). The fact that Daisy Street rarely reaches 100% parking occupancy even with these vehicles parked within the street, indicates that parking associated with the Church can be considered to be reasonable.”

- 49 Iglesia also submits that the proposed Plan of Management provides the mechanism that will manage the on-street parking so as to minimise the impact on residents in the locality, including by making it clear that the driveway can be used for drop-off, that no dropping off or picking up passengers is to occur in the middle of the street, that using a resident’s driveway to make a 3-point turn is discouraged, and that parking across a resident’s driveway is prohibited.
-

The Plan of Management requires volunteer members of Iglesia to be on a roster as parking attendants, who will oversee the use of the on-site parking spaces, ensuring the safe drop off and pick up of members, and ensuring members do not block residents' driveways. Iglesia says that the Plan of Management, together with the condition of consent preventing attendees from arriving 30min before a scheduled start time, or leaving 30min after, the scheduled finish time for church activities and services, will be effective in preventing the poor parking behaviour and in minimising the impact of using on-street parking.

- 50 Accordingly, Iglesia submits that the availability of street parking and the proposed management of on-street parking in accordance with the Plan of Management prevents there from being adverse amenity parking or traffic impacts occasioned by the proposed enlargement, expansion or intensification of the existing use.

The parking and traffic impact is acceptable

- 51 Whilst there is an impact on the availability of parking within Daisy Street occasioned by the current use of the site, and therefore by the expansion of the existing use, I do not consider that impact to be unacceptable. Nor do I find the amenity impacts caused by the utilisation of on-street parking to be unacceptable. I reach this conclusion for the following reasons.
- 52 Firstly, although the BDCP requirement for 14 car spaces is not met on the site, the evidence clearly establishes that there is sufficient parking available on the street to accommodate both the needs of the residents and the needs generated by the proposed development. The areas surveyed by Curtis Traffic Surveys (on behalf of Mr McCarthy) are shown in Figure 2.
-

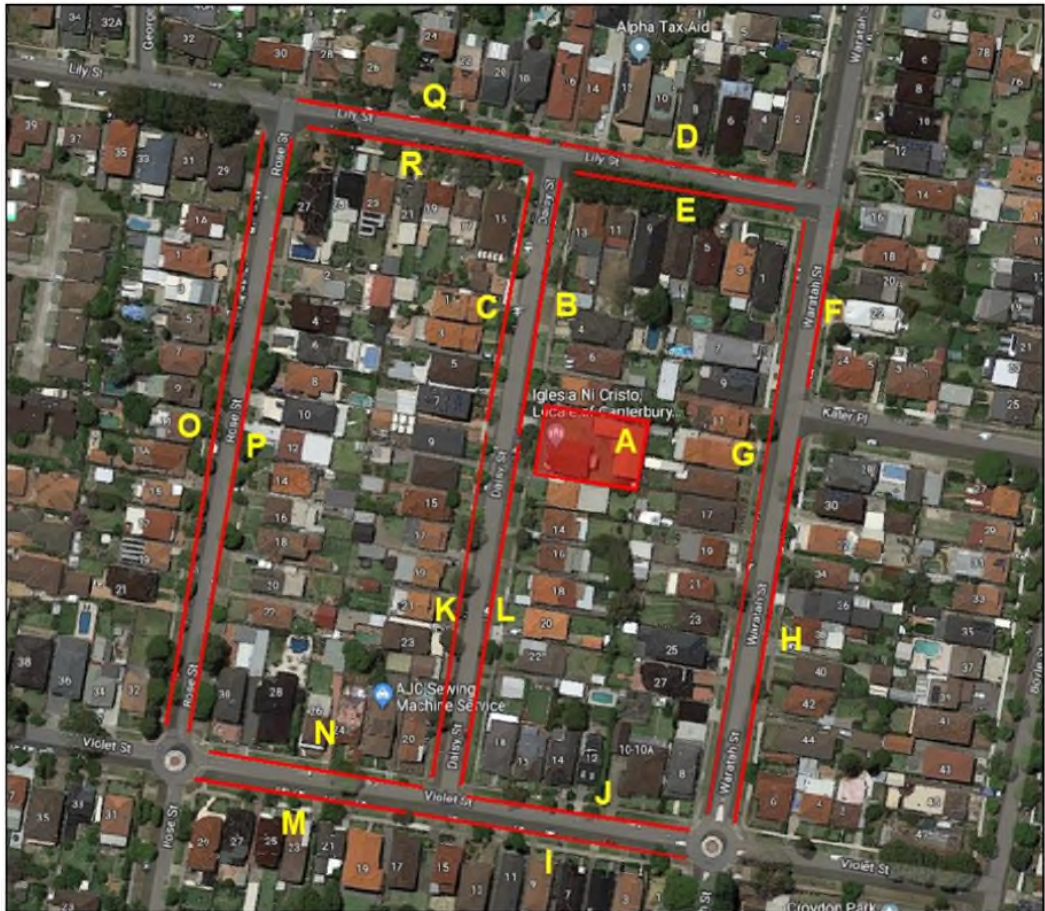

Figure 2: On-street parking zones surveyed (Source: Ex 5)

53 The surveys were done over a period that Iglesia was operating, with 84 people in attendance on the Wednesday evening and 167 in attendance for a Sunday morning service. The proposed expansion of the existing use seeks to limit capacity to 140 for both services. The evidence of Mr McCarthy and Mr Varga, based on the surveys, is that:

- When operating on the Sunday morning beyond the capacity sought in the development application (with 167 persons at the site), the site generates demand for parking for between 42 and 46 car parking spaces. Despite this demand, there remain a minimum 10 on-street parking spaces available in zones b-e, i-n and q-r and 28 parking spaces available in all zones.
- When operating on Wednesday evening with 84 people on site, there was a parking demand of between 26 and 53 spaces. The additional demand if 140 people are in attendance is between 18 and 22 spaces. The spare capacity surveyed at that time was, at a minimum, 28 spaces. Accordingly, the additional parking demand if 140 persons attend the site can be accommodated within the spare capacity across all zones.

- 54 The evidence therefore establishes that there will remain spare on-street parking capacity at the times when Iglesia intends to operate with an attendance of 140, and therefore that there is sufficient parking available on the street to accommodate the on-street parking demands generated by the capacity proposed by Iglesia, in addition to the parking demands of the residents. This is consistent with the surveys referred to in the Memorandum to the Mayor (Ex E). Given that the conditions of consent require attendees to leave within 30min of the conclusion of the service, and that this will be managed through the Plan of Management, I also accept the evidence of Mr Varga that there would be minimal additional demand on parking on Sundays occasioned by an overlap between people leaving the adult service and those arriving for the child service. In any event, the survey evidence shows that “all visitors arrive for the adult and child session on Sunday prior to the start of the adult session, but not many visitors arrive just prior to the start of the child session” (Ex 5 Annexure D).
- 55 As such, although the standard with respect to the minimum provision of on-site parking spaces in the BDCP is not met, I accept that the availability of on-street parking is sufficient to provide an alternative solution for the provision of parking supply to meet the needs of both the residents and the users of the site, consistent with objective O1 of Part 4.6 of the BDCP. The use of the on-street parking as an alternative solution is appropriate in the circumstances of the present application, where an existing use is relied upon, where there are no building works proposed and where the parking demand generated by the site is occasional rather than constant.
- 56 Secondly, I accept that the Plan of Management will manage the parking behaviour of attendees in a manner so as to prevent the adverse impacts caused by parking across driveways and performing u-turns in residents’ driveways. The Plan of Management specifically prohibits parking across residents’ driveways and performing u-turns using residents’ driveways, and makes it clear that pick-up and drop-off of passengers can occur in the driveway of Iglesia. It then seeks to control that behaviour through the use of parking attendants, who will “oversee use of the on-site car spaces, ensuring
-

the safe drop off and pick up of members, and ensuring that members parking in Daisy Street do not block any driveways of residences.”

- 57 Thirdly, I do not accept the Council’s submission that the driving of vehicles up and down the street looking for parking causes an unacceptable traffic or amenity impact. Vehicles driven up and down the street at low speed is a usual activity associated with traffic on a residential road, and there is no evidence that Daisy Street (or any of the surrounding intersections) is operating at or close to traffic capacity.
- 58 The above three reasons are sufficient for me to form the conclusion that the traffic and parking impact of the enlargement or expansion of the existing use to that in the proposed development is acceptable. However, I make a fourth and fifth observation that also support this finding.
- 59 Fourthly, it is clear that the current parking pressure within Daisy Street that is expressed within the residents’ evidence and submissions is exacerbated by the residents’ expectations that the street parking should only be available to them, and their resulting decision to park their cars and trailers on the street. The parking surveys undertaken by Curtis Traffic Surveys demonstrate that very few residents of Daisy Street (each of which has a driveway) are parking in their driveways, and it is clear from the observations on-site and in the surveys referred to in Ex E that residents are parking both cars and trailers on the street. This behaviour, including the parking of a resident’s trailer on the street frontage of the church site, reduces the available parking in the street and increases potential for poor parking behaviour from other users of the public road who need to find parking. Contrary to the expectations of the residents, there is no entitlement for residents to park on the street in front of their properties. Given the availability of driveways for parking, and the availability of parking on other streets within a short distance of Daisy Street as outlined in [52]-[54], any displacement of parking that is caused to residents during the sporadic peak periods of use of the site (Wednesday and Sunday services) is minor and does not create an unacceptable impact.
- 60 Fifthly, the main amenity issue identified by Mr Toohey was drivers “double parking” during the brief period of around 45 seconds when drivers are
-

dropping off passengers to the church. I consider that this is resolved by the provision in the Plan of Management for church members to be dropped off and picked up on the driveway of the church, which is permitted by r 198 of the Road Rules 2014 and will be managed by a parking attendant. I note that if this nevertheless remains a genuine concern for the Council, then it could be resolved by the Council taking steps to have an area in front of the site that is marked as "No parking", which will allow the area to be free for cars to stop to drop off and pick up passengers in accordance with r 168 of the Road Rules.

- 61 For the above reasons, I am satisfied that the proposed expansion of the existing use to the services and activities proposed by Iglesia, with a total capacity of 140, will not cause an unacceptable traffic or parking impact. As such, I do not accept the Council's position that the capacity should be limited to a smaller number.

Whether 5 spaces should be provided

- 62 It is apparent that the provision of 5 car parking spaces on the site would be alleviate some of the parking pressure on Daisy Street and surrounds. However, in light of my finding that there is no unacceptable traffic or parking impact occasioned by the expansion of the existing use in accordance with the Plan of Management, there is no basis for requiring it as a condition of the present development application. Further, any works carried out on the site to achieve 5 car spaces would need to reflect what is sought in the development application for the car park shown in Ex 10. There is no evidence to support the planning merits of that application, and Mr Toohey's evidence was not sufficient in that regard. I accept Mr Kirk's evidence that any such development application needs proper consideration and assessment, including an assessment with respect to the loss of trees and landscaping. Without evidence that allows me to carry out that assessment, it is not appropriate to impose a condition of consent that would effectively avoid its proper consideration and assessment.
- 63 As such, I consider that it is sufficient that the conditions of consent require works to be done to bring the 2 existing car spaces into compliance with the Australian standard AS/NZS 2890.1 - 2004 for parking and to have at least one
-

car space compliant with the Australian standard AS/NZS 2890.6 - 2009 for car parking for people with disabilities.

Plan of Management

64 In *Renaldo Plus 3 Pty Limited v Hurstville City Council* [2005] NSWLEC 315, Commissioner Brown set out the following planning principle with respect to a Plan of Management:

“In considering whether a Management Plan is appropriate for a particular use and situation, the following questions should be considered:

1. Do the requirements in the Management Plan relate to the proposed use and complement any conditions of approval?
2. Do the requirements in the Management Plan require people to act in a manner that would be unlikely or unreasonable in the circumstances of the case?
3. Can the source of any breaches of the Management Plan be readily identified to allow for any enforcement action?
4. Do the requirements in the Management Plan require absolute compliance to achieve an acceptable outcome?
5. Can the people the subject of the Management Plan be reasonably expected to know of its requirements?
6. Is the Management Plan to be enforced as a condition of consent?
7. Does the Management Plan contain complaint management procedures?
8. Is there a procedure for updating and changing the Management Plan, including the advertising of any changes?”

65 The Council submits that whilst the Plan of Management is broadly consistent with these principles, its procedure for being updated is not adequate as it does not incorporate advertising any changes and consultation with local residents with respect to any such change. I do not accept that this makes the Plan of Management inadequate. The Plan of Management provides the following with respect to its ongoing review:

“The POM is to be reviewed within 30 days following the anniversary of development consent and shall incorporate any operational changes that have been adopted by the Church Leadership Group throughout the preceding year. If amendments are considered to be required, the Leadership Group shall notify Burwood Council of such proposed amendments, for approval by it, which approval will not be unreasonably withheld. A copy of any revised POM will be forwarded to the Council as soon as practicable after advice by Council of its approval.”

66 Given that the Plan of Management concerns the operational management of the site, and the times of the services and activities are contained in the

conditions of consent, I consider it sufficient for the Plan of Management to specify that the approval of the Council is required for its amendment. In the course of determining whether approval should be granted, it is matter for the Council as to whether it consults with the local community concerning any proposed changes. I note that any changes to the service times or maximum numbers would require an application to modify the consent.

- 67 I otherwise accept that the Plan of Management is satisfactory and meets the requirements established by the planning principle in *Renaldo Plus 3 Pty Limited v Hurstville City Council*. I accept the submissions of Iglesia that the Plan of Management relates to the proposed use and complements the conditions of consent, does not require people to act in a manner that is unlikely or unreasonable, and allows breaches to be readily identified by reference to the times of activities, the number of people on site and the use of parking attendants. The Plan of Management is also required to be provided to church members, and is incorporated in and consistent with the proposed conditions of development consent. It also provides a process for receiving and managing complaints, and requires that a name and number be displayed at the entrance to the site to a person nominated to receive and manage complaints.

Concerns of the residents

- 68 As outlined in my consideration of the traffic, parking and acoustic impacts of the proposed development, I consider that none of the evidence or concerns of the residents warrant refusal of the development application. The acoustic evidence demonstrates that, with the elimination of early morning services, the proposed development will not cause an adverse acoustic impact on neighbouring residents during the night time (sleep disturbance) period (see [38] above). The issue with respect to the air conditioning unit is resolved by conditions of consent (see [40]). Further, the evidence also demonstrates that there is sufficient on-street parking to accommodate the parking demands of the proposed development and the local residents, and I accept that the Plan of Management will be effective in managing poor parking behaviour.
-

Outcome of the appeal

69 For the reasons set out above, I am satisfied that the proposed enlargement of the existing use can be appropriately managed in accordance with the conditions of consent agreed to by Iglesia and the proposed Plan of Management, and will not cause unacceptable adverse impacts. As such, I do not consider the proposed development to be antipathetic to the objectives of the zone to provide for the housing needs of the community or to provide facilities and services to meet the day to day needs of residents. I accept the evidence that there is sufficient on-street parking to accommodate the capacity sought by Iglesia for each service or activity the subject of the enlargement, and that no reduction in those numbers is warranted.

70 The Court orders that:

- (1) The appeal is upheld.
- (2) Development consent is granted for expansion and enlargement of the existing use of 10 Daisy Street, Croydon Park as a place of public worship to the activities and services outlined in condition 3 of Annexure A, subject to the conditions of consent in Annexure A.
- (3) The exhibits are returned, except for Exhibits 10, 11, A, C and E.

.....

Joanne Gray

Commissioner of the Court

[Annexure A \(89.6 KB, pdf\)](#)

DISCLAIMER - Every effort has been made to comply with suppression orders or statutory provisions prohibiting publication that may apply to this judgment or decision. The onus remains on any person using material in the judgment or decision to ensure that the intended use of that material does not breach any such order or provision. Further enquiries may be directed to the Registry of the Court or Tribunal in which it was generated.



IGLESIA NI CRISTO CHURCH OF CHRIST

PLAN OF MANAGEMENT

10 Daisy Street Croydon Park



Revision	3
Revision Date	9 September 2024
Initial Issue Date	11 March 2019

Proposed Plan of Management



IGLESIA NI CRISTO
CHURCH OF CHRIST

• *CONTENTS*

1.	INTRODUCTION	3
2.	ADMINISTRATION.....	3
3.	FACILITIES.	5
4.	MAINTENANCE AND CLEANING	6
5.	SAFETY AND SECURITY.....	7
6.	MISCELLANEOUS	10
7.	COMPLAINT REPORTING.	11
8.	POM REVIEW.....	11



1. INTRODUCTION

This document is a Plan of Management ('POM') which seeks to control the operational impacts associated with the ongoing use of the Church located at **10 Daisy Street, Croydon Park NSW 2133 ('the Site')**, particularly impacts upon the surrounding residential environment.

The primary purpose is that of a place of worship, where regular church services and associated activities are conducted each week. Special events such as weddings are held by request.

Development on the Site includes:

- The Main Chapel
- The Hall and administrative offices
- Toilet facilities
- Garbage storage area
- Car parking for two (2) vehicles

This POM demonstrates a commitment by the Iglesia ni Cristo (Church of Christ) to put into place necessary management procedures for the Church including; appropriate security of the premises, the receipt and reporting of complaints and an ongoing review mechanism.

Proposed Plan of Management



CHURCH OF CHRIST

2. ADMINISTRATION

- Church Activities and Hours of Operation

Iglesia Ni Cristo (Church of Christ) shall not schedule any church activity to commence on the Site before **8:00am** on any day. **Attendees of the Church** are not to arrive more than **half an hour** before an activity. For Worship Services, Choir Members, Deacons and Deaconesses may arrive no more than one and a half hours before the service.

Activity	Occurrence	Day/Time		Maximum No of Persons on-site
Officers Meeting	Weekly	Saturday	6:00pm-7:00pm	25
Worship Services	Weekly (5 Services)	Tuesday Wednesday Saturday Sunday (Adult) Sunday (Child)	7:30pm-9:00pm 7:30pm-9:00pm 7:00pm-9:00pm 9:30am-11:00am 11:30am-12:30pm	140 140 140 140 50
Choir Practice	Weekly (2 Practices)	Saturday Sunday	5:00pm-8:00pm 3:00pm-6:00pm	40
Gardening, Cleaning & Maintenance	Weekly	Saturday	8:00am-12:00pm	20
Evangelical Mission	Monthly	Last weekend of the month	7:00pm-9:00pm	120
Bible Study	Weekly	Monday Thursday Friday	6:30pm-8:00pm 6:30pm-8:00pm 6:30pm-8:00pm	20 20 20

Proposed Plan of Management



CHURCH OF CHRIST

Weddings*	By Request	Not specified	140
-----------	------------	---------------	-----

* **Weddings**- Because the Church on the Site is small, a request for a wedding happens only occasionally. Aside from the wedding ceremony, a practice for the ceremony is held one evening in the week beforehand from approximately 6:00pm to 9:00pm and this only involves the wedding party.

There are 3 major Church Occasions in a year. These **special services** conducted on the Site are:

Activity	Occurrence	Day/Time	Maximum No of Persons on-site
Holy Supper Devotional Prayer	March and April each year for 1 week	Monday to Saturday 8:00am-8:00pm	Approximately 50
Church Anniversary Thanksgiving Services	Third to Last week of July each year, for 2 weeks	Monday to Saturday 8:00am-8:00pm	Approximately 50
Year End Thanksgiving	2 nd to 3 rd week of December each year, for 2 weeks	Monday to Saturday 8:00am-8:00pm	Approximately 50

- Church Administration*

Regular Church administration activities are conducted every week on the Site after the Sunday Worship services. These activities involve approximately **12 to 15 Church Officers and may continue until 6:00pm.**

Occasionally a small number of Church Officers may be required to attend at the premises to complete administrative tasks on any day but as Church Officers are all volunteers, this is usually **after normal work hours, up to 10:00pm.**

It is a normal Church practice (in all 6000+ Congregations around the world) for **2 to 4 Church Officers** to attend at the Site **at random times throughout the week** for a short period to check the **security of the premises.**

- Management and Access*

All volunteer Members of the Church shall complete Operations Training (refer to **Appendix 1**) and be instructed in the contents of this POM and the general operational procedures of the Church; including traffic and parking control, workplace health and safety and emergency evacuation procedures.

No keys shall be given out to any person unless they have completed Operations Training and the keys are accompanied with written instructions on the security procedures to be followed on the Site. This is to ensure the building is used safely and responsibly.

Proposed Plan of Management



CHURCH OF CHRIST

Access to the Site and the buildings is limited and only provided to the Head Deacons and the Minister of the Church. This Leadership Group is responsible for providing access to the Site for all activities. The operations of the Church are divided into several Departments and each Department Head may borrow keys to have access to the Site on an as required basis.

Any special activities (e.g. a wedding) conducted on the Site are required to be approved by the Minister of the Church and the Leadership Group.

The Site has multiple levels of keys that will permit users access only to certain areas. This allows the different Departments to maintain and secure their ministry items, storage cupboards and office areas.



3. FACILITIES

• *Facilities and their Use*

The facilities on the Site are used for the following activities:

Facility	Use
Main Chapel	<ul style="list-style-type: none"> • Worship Services (Adult and Children) • Church Officers’ Meetings • Choir Practice • Weddings
Church Hall & Annex	<ul style="list-style-type: none"> • Church Hall for morning tea & supper after Worship Services * • Administrative Offices • CCTV monitors • Choir change rooms • 2 storerooms • Male and female toilets (internal and external)
Tool Shed	<ul style="list-style-type: none"> • Gardening tools and equipment
Garbage Storage	<ul style="list-style-type: none"> • Garbage and recycling bin storage

* The Church Hall and Annex are used for morning tea & supper after Worship Services. Under no circumstances shall food and drink be served on any outdoor area of the Site.

• *Car Parking*

A handout will be given out to all new members of the Church to inform the members about the car parking practices to be complied with as set out in this section.

All members of the Church who live nearby shall be encouraged to walk to the Site and not drive.

○ *On-site car spaces*

There are **2 car parking spaces on the Site**. Access is provided via a concrete driveway off Daisy Street. These spaces are reserved for the Minister and District Minister when Worship Services are held except when these spaces are required by persons needing accessible parking. Outside of the times of the church activities listed in 2. ADMINISTRATION, the gates on the front boundary shall be locked to prevent unauthorised access to these spaces and to the Site.

○ *Drop off and pick up*

The driveway may be used to drop off the elderly or families with very young children. When doing so, drivers must always stay with their vehicles.

No dropping off or picking up passengers in the middle of the street shall occur.

Parking and passengers getting in and out of cars must be done as quietly as possible. Church attendees must not litter or leave litter in the street.

Proposed Plan of Management



CHURCH OF CHRIST

○ Parking attendants

Volunteer members of the Church shall be placed on a roster to act as **Parking Attendants**. Parking Attendants shall be used to direct traffic on days when Worship Services, Bible Expositions, the 3 major Church Occasions and weddings are held. Parking Attendants shall be responsible for overseeing the use of the on-site car spaces, ensuring the safe drop off and pick up of members, and ensuring that members parking in Daisy Street do not block any driveways of residences. Church attendees must not litter or leave litter in the street.



4. MAINTENANCE AND CLEANING

- *General*

All members of the Church are responsible to ensure that all internal and external areas of the Site are left clean and clear of all rubbish and waste. The church policy is to *leave the Site cleaner than you found it*. The attitude to continually keep the Site well maintained and clean reflects the value and benefit of using the facilities and shows respect for all ministry groups sharing the Church facilities.

- *Cleaning internal areas*

Cleaning the internal areas of the Main Chapel and the Church Hall and Annex is to be carried out by volunteer members of the Church on a roster basis and shall occur immediately following the morning tea or supper served after weekly Worship Services. This involves vacuuming and sweeping and will usually take approximately 30 minutes. All food or perishable waste items shall be emptied into the bins within the garbage storage area. *Under no circumstances is perishable waste to be left inside or outside the building overnight.*

- *Maintenance of external areas*

Volunteer members of the Church or contractors shall carry out general maintenance of the grounds and external areas of the buildings either on Saturday or Sunday for approximately 3 hours (**either 8:00am – 11:00 pm or 2:00pm – 5:00pm**).

Activities involve cleaning windows, clearing gutters, minor repairs, lawnmowing, trimming hedges, pruning plants and sweeping (using air blowers), as necessary. Mowing the verge and sweeping the street in front of the Site is carried out at the same time.

- *Toilets*

Toilets shall be cleaned and stocked weekly by volunteer members of the Church on a roster basis. The cleaning implements (e.g. mop and bucket etc..) are not to be used in other areas of buildings on the Site to prevent cross contamination.

- *Waste Management*

A separate garbage storage area shall be provided for the 3-types of waste bins provided by Burwood Council:

- Red for general waste
- Green for vegetative matter
- Yellow for recyclable waste.

While stored on the Site the bins shall be kept out of view from neighbours and from the street.

Officers of the Church shall place the bins on the street frontage on **Sunday night for collection** the following day by Burwood Council. The bins shall be brought back on the Site by Officers of the Church after normal working hours on Monday. A tap and hose are to be provided within the garbage store area for cleaning the bins as required

- *Weddings*

A bond shall be taken at the time of the booking for a wedding is made so that professional cleaners can be used after the event.



5. SAFETY AND SECURITY

- *Security Keys*

Only the Head Deacons and the Minister of the Church shall have a key to the gates and to the buildings on a permanent basis.

There are multiple levels of keys that will permit access only to certain areas. Other Officers of the Church may borrow the keys to have access for scheduled and non-scheduled activities. All key holders shall be responsible for the Church property and shall have undertaken Operations Training. With the privilege to open doors comes the responsibility to check all doors windows and ensure they are locked when leaving the premises.

Keys are issued to enable and facilitate ministry. Keys shall not be issued for personal use of Church property (e.g. chairs & tables, crockery, facilities, etc..) without prior arrangement with the Leadership Group.

Keys are required to be returned promptly following the completion of the activity.

Keys are not to duplicated under any circumstances. Lost keys shall be immediately reported to the Leadership Group.

- *Emergency Contact*

The persons nominated as the emergency contacts are:

Name	Position	Contact Number
Renan Almario	Resident Minister	0451901914
Edgardo Manebog	Head Deacon	0403337919
Roberto De Gula	2nd Head Deacon	0402443360
Erwin Miranda	3rd Head Deacon	0412490688

- *Fire Safety*

Diagrams and procedures shall be placed in prominent positions for all members to see and easily follow. All exits and egress paths shall always be kept clear and free of obstructions.

The premises shall be checked annually by a registered Fire Safety Technician to ensure that fire safety and essential fire safety measures in the building are maintained. Any faults are documented and rectified immediately.

Annual certification shall be displayed in the Church office and a copy sent to Council.

At least 1 member of the Leadership Group shall be nominated as a Fire Warden. The Fire Warden shall ensure that upon hearing the alarm that all persons evacuate all buildings in a timely and controlled manner, making sure that people with special needs are assisted. The Fire Warden shall check toilets and all unlocked rooms. The Fire Warden shall call Emergency 000 and give their name, the Church address and describe the extent of the fire and smoke. The Fire warden shall complete the Emergency Evacuation Checklist (refer **Appendix 2**).



An emergency evacuation drill shall be conducted annually for the Leadership Group and Church members.

- *Security Monitoring and Alarms*

Both the Main Chapel and the Church Hall and Annex have an alarm system and CCTV. The recording system for the CCTV is in a storage room in the Church Hall and Annex. When entering the buildings, the alarm should be "Armed". If the alarm is "Disarmed" it may be because:

1. The last person forgot to arm it
2. There is a fault with the alarm system
3. There has been a break-in.

If a break-in is suspected, then a member of the Leadership Group shall be contacted immediately. If a break-in area is confirmed, then the police are to be called immediately. In either situation, leave the building immediately for safety and do not disturb any obvious crime scenes.

There are 3 sets of spotlights lighting the sides of Annex building and rear of the Chapel and these are manually operated (i.e. not sensor or on a timer). These lights shall be turned 'ON' during Wednesday night worship service and other nightly activities and are turned 'OFF' after the activity.

Other low wattage peripheral lights are not principally intended for security purposes but provide enough lighting to allow casual surveillance of persons on the Site after dark. The Church shall install and maintain a low wattage light to illuminate the preface of the main chapel overnight to assist with the casual surveillance of the Site.

- *Closing the Facility*

The person who opens the building shall be responsible to ensure it is securely locked and alarms are activated.

A check shall be carried out to ensure that all people have exited the building. All air conditioning units and lights shall be switched off.

After the last person has left the Site all gates shall be locked.

- *Workplace Health & Safety*

All volunteer Members of the Church shall complete Operations Training (refer to **Appendix 1**) and be instructed in the contents of this POM and the general operational procedures of the Church; including traffic and parking control, workplace health and safety and emergency evacuation procedures.

Annual training shall be given to all volunteers so they will be appropriately briefed and kept up to date with current procedures and processes.

All members of the Church will be made aware of emergency and evacuation procedures. All Officers of the Church will be trained to supervise any actions necessary to ensure a smooth process is followed in any emergency and be aware of nominated evacuation points.

All Officers of the Church shall be made aware of their responsibilities under the relevant legislation such as the *NSW Work Health and Safety Act 2011* and the *NSW Work Health and Safety Regulation 2011*.

Proposed Plan of Management



CHURCH OF CHRIST

The following safety guidelines shall be observed at the church by the Leadership Group:

- All hazards (e.g. broken chairs, broken glasses, loose carpets, missing light bulbs etc...) should be removed, repaired or replaced as quickly as possible,
- All workspaces shall be kept clean and tidy and free of hazards,
- Passageways and aisles and emergency exits within the buildings are to be kept clear at all times,
- Stored materials and products shall not to be stacked higher than a safe height (such as no higher than the average height of a person),
- All no alcohol and no smoking rules are to be strictly observed,
- The Site will display the appropriate safety signage required by law.

All chemicals, whether cleaners or paints are to have a Safety Data Sheet filed with the Church office so that in the event of spillage, contact with skin or swallow event, the correct treatment can be applied. Chemicals shall be stored in locked cupboards or locked storerooms where access is prohibited to children.

- *First Aid*

First Aid kits shall be located within every building on the Site. Each Department shall have a nominated first aid person with a current first aid certificate or higher qualification. All first aid volunteers shall obtain CPR training, First Aid certificates and/or emergency response training and these are to be kept current.

- *Incident Reporting*

An Incident Report (refer to **Appendix 3**) will be required to be completed as soon as practicable after an incident or injury. This shall be submitted to the Leadership Group no later than the following day. For all incidents which necessitate action by an emergency service, Fire Brigade or Police an Incident Report shall be completed and submitted the same day.



CHURCH OF CHRIST

6. MISCELLANEOUS

- *Alcohol and Smoking*

Alcohol consumption and smoking shall always be prohibited on the Site.

- *Noise Management*

All activities on the Site shall be conducted and Church members are always to be controlled so that no offensive noise emanates from the premises which would adversely effect the amenity of the adjoining residents. The use of the premises, building services, equipment, machinery and ancillary fittings shall not give rise to “offensive noise” as defined under the provision of the Protection of the Environment Operation Act 1997. The sound level output shall not exceed 5 dB (A) above the ambient background level at any residential receiver.

All windows and doors of the Church shall be kept closed during prayer meetings, Worship Services, choir practice, Bible Expositions, and Weddings.

The Church Administration shall not allow any music to be played on the premises that has no relation to the Church.

Air conditioning plant must not emit noise levels exceeding 36dBA at the residential boundary at any time.

No air conditioning plant equipment shall be operated:

- (i) Before 8am or after 10pm on any Sunday or public holiday, or
- (ii) Before 7am or after 10pm on any other day.

Measures shall be in place to ensure that all activities on the Site are always conducted and controlled so that no interference occurs to the amenity of the adjoining properties. The following measures shall be implemented:

- Weekly instructions shall be read at the conclusion of each Worship Service instructing Church members to leave the Site and surrounds in a quiet and orderly manner
- **Children will not be allowed to play on the front lawn adjacent to 8 Daisy Street at any time.**
- Loitering outside the Site is prohibited
- Using any neighbour’s driveways to make a 3-point turn is prohibited
- Parking vehicles across any neighbour’s driveway is prohibited
- Traffic wardens shall be assigned every worship service **to assist and direct vehicles arriving at the Site.**



CHURCH OF CHRIST

7. COMPLAINT REPORTING

A member of the Leadership Group shall be nominated (the Nominee) to Burwood Council to be the **point of contact** for any complaints that arise from the activities at the Church. Complaints should be directed to the Nominee in the first instance.

The Nominee shall keep a written log of complaints and events and shall provide a report on each complaint or event to the Leadership Group. **The written log shall be made available to Council Officers and the NSW Police upon request.**

The Nominee shall address any complaint in a timely fashion and without undue delay. All complaints shall be responded to by the Nominee within 10 days after receipt or referred to other authorities, such as the police or Council, if required.

A notice shall be placed at the entrance of the Site which shall have the Nominee's name and contact details.



CHURCH OF CHRIST

8. POM REVIEW

The POM is to be reviewed within 30 days following the anniversary of development consent and shall incorporate any operational changes that have been adopted by the Church Leadership Group throughout the preceding year. If amendments are considered to be required, the Leadership Group shall notify Burwood Council of such proposed amendments, for approval by it, which approval will not be unreasonably withheld. A copy of any revised POM will be forwarded to the Council as soon as practicable after advice by Council of its approval.

Proposed Plan of Management



IGLESIA NI CRISTO
CHURCH OF CHRIST

Appendix 1

Operations Training Checklist

Induction Site/location:	
Date of Training:	

No.	Training Topic	Tick as completed	
1	Introduction	<input type="checkbox"/> Yes	<input type="checkbox"/> No
2	Facility Details	<input type="checkbox"/> Yes	<input type="checkbox"/> No
3	Parking and Traffic Management procedures	<input type="checkbox"/> Yes	<input type="checkbox"/> No
4	Security Procedures: Alarm and Locking up responsibilities	<input type="checkbox"/> Yes	<input type="checkbox"/> No
5	How to control the lights - switching and operation	<input type="checkbox"/> Yes	<input type="checkbox"/> No
6	How to access and use the phones with the access code	<input type="checkbox"/> Yes	<input type="checkbox"/> No
7	Cleaning and Ministry Cleaning Responsibilities	<input type="checkbox"/> Yes	<input type="checkbox"/> No
8	Waste and Bin responsibilities	<input type="checkbox"/> Yes	<input type="checkbox"/> No
9	Fire Safety and Fire Drill procedures	<input type="checkbox"/> Yes	<input type="checkbox"/> No
10	First Aid Policy and procedures	<input type="checkbox"/> Yes	<input type="checkbox"/> No
11	Work Health and Safety policy and procedures	<input type="checkbox"/> Yes	<input type="checkbox"/> No
12	Air Conditioning Controls	<input type="checkbox"/> Yes	<input type="checkbox"/> No
13	Complaints procedure	<input type="checkbox"/> Yes	<input type="checkbox"/> No

If answered NO to any questions above, explain why not:

Areas for Improvement:

--

Participant Name: _____

Signature: _____

Date: _____

Training Officer: _____

Signature: _____

Date: _____

Proposed Plan of Management



IGLESIA NI CRISTO
CHURCH OF CHRIST

Proposed Plan of Management



IGLESIA NI CRISTO
CHURCH OF CHRIST

Appendix 2

Emergency Evacuation Checklist			
Site/location:			
Date of Fire Drill:			
No.	EVACUATION SEQUENCE	Tick as task is completed	
1.	Alarm sounded		
2.	Fire Warden responds		
3.	Fire Warden checks floor/area/site		
4.	Evacuation commenced		
5.	Fire Warden declares floor/area/site clear		
6.	Arrive at evacuation point/assembly area		
7.	Fire Warden checks personnel present		
8.	Evacuation completed		
9.	Fire Drill terminated		
10.	Did First Aid kits arrive at evacuation point/assembly area?	<input type="checkbox"/> Yes	<input type="checkbox"/> No
11.	Was the Attendance/Visitor's Book at the assembly area?	<input type="checkbox"/> Yes	<input type="checkbox"/> No
12.	Were the toilets checked?	<input type="checkbox"/> Yes	<input type="checkbox"/> No
13.	Did staff, visitors and contractors use the nearest safe exit?	<input type="checkbox"/> Yes	<input type="checkbox"/> No
14.	Did staff, visitors and contractors walk safely, without running?	<input type="checkbox"/> Yes	<input type="checkbox"/> No
15.	Were the machines off, if safe to do so?	<input type="checkbox"/> Yes	<input type="checkbox"/> No
16.	If answered NO to any questions above, explain why not:		
17.	Areas for Improvement:		

Fire Warden:

Date:

Signature:

Manager:

Signature:

Date:

Appendix 3

INCIDENT REPORT FORM

Details of Person(s) injured in the Incident

Name (s): _____
 Address: _____ Gender: _____ Telephone No. _____ Date of Birth _____

Details of Incident

Incident Report documented by: _____

Time of Incident _____

Date of Incident _____

Location of Incident _____

Area/Activity that incident occurred _____

Description of Incident (include drawings/photographs) _____

Details of the Injury

(Nature of injury(eg burn, cut, sprain) _____

Cause of injury (eg fall, grabbed by person) _____

Location on body (eg back, left forearm) _____

Agency (eg lounge chair, another person, hot water) _____

Witnesses (Name/Address/Telephone no. of witness – Written statements to be attached) _____

Treatment Administered: First Aid given	Yes	No	Treated by doctor	Hospitalised
---	-----	----	-------------------	--------------

Work, Health & Safety/Risk Assessment

Equipment checked and found suitable? Broken or damaged equipment retained _____

Personal Protective Equipment checked and found suitable? _____

What instruction and training were given in relation to the activity? _____

Likelihood of occurrence _____

Severity of outcome: _____ Level of risk: _____

Proposed Plan of Management

What was the Root cause of the incident?

Corrective actions instigated to prevent reoccurrence (both immediate and ongoing)?

Was there any damage to equipment and or buildings/property due to the incident? Has the Leadership Group been informed to ensure to ensure site is made safe and repairs conducted if applicable?

Notifications

Has the issue been escalated to the authorities (where required)?

TB Church Leadership Group Notified	Yes	No	Who:	Date:
-------------------------------------	-----	----	------	-------

How Notified (Phone/Email):

Insurance Notified:	Yes	No	Who:	Date:
---------------------	-----	----	------	-------

Is the incident a 'Serious Event' notifiable to Work Safe?

Other Details

Proposed Plan of Management



RWDI Australia Pty Ltd (RWDI)
Suite 602, Level 6, 80 William Street
Woolloomooloo NSW 2011

Tel: +61 2 9437 4611
E-mail: solutions@rwdi.com
ABN: 86 641 303 871

7 October 2024

Aaron Troie Dela Paz
Iglesia Ni Cristo (Church of Christ)
C/- McCabe Curwood
Level 38, 19 Martin Place
Sydney, NSW 2000
atdelapaz@inclegal.org

Re: Iglesia Ni Cristo, Locale of Canterbury, 10 Daisy St, Croydon Park, Acoustic DA Submission (RWDI Project # 2505019)

Dear Aaron

Introduction

Iglesias Ni Cristo (Church of Christ) is seeking to implement updates to the schedule of worship services at the Place of Worship at 10 Daisy Street, Croydon Park NSW 2133 (the Project). The Project is subject to a Plan of Management, made enforceable by a Conditions of Consent (COC), Appeal No. 19/138484. Updates to the service schedule will be submitted by Modification Application to Burwood Council in order to amend the Conditions of Consent and Plan of Management.

RWDI Australia Pty Ltd (RWDI), was engaged in September 2018 by McCabe Curwood on behalf of Iglesias Ni Cristo, Locale of Canterbury, to conduct an assessment of the noise emission for the existing operations Iglesias Ni Cristo. Further information regarding the existing noise assessment are provided in the report titled *Iglesia Ni Cristo, Locale of Canterbury - 10 Daisy Street, Croydon Park - Acoustic DA Submission* (Wilkinson Murray Pty Limited, 2019), and *Iglesia Ni Cristo V Burwood Council (L & EC Case No. 2019/00138484), Joint Report of the Acoustic Experts, 8 October 2019*.

The purpose of this letter-style report is to provide a noise assessment for the proposed services schedule changes at Iglesias Ni Cristo. This letter details the predicted levels, project compliance, and recommendations to satisfy all relevant acoustic requirements from Burwood Council for the purpose of a Modification Application.

The assessment has been made in general accordance with the Environmental Protection Authority's (EPA) guidelines contained within *Noise Policy for Industry 2017 (NPfI)*. Traffic noise assessments have been conducted in accordance with Environmental Protection Authority's (EPA) *NSW Road Noise Policy 2011 (RNP)*.



RWDI Australia Pty Ltd operates a Quality Management System which complies with the requirements of AS/NZS ISO 9001:2015 for the provision of consultancy services in acoustic engineering and air quality; and the sale, service, support and installation of acoustic monitoring and related systems and technologies.
This document is intended for the sole use of the party to whom it is addressed and may contain information that is privileged and/or confidential. If you have received this in error, please notify us immediately. Accessible document formats provided upon request. © RWDI name and logo are registered trademarks in Canada and the United States of America.



Project Overview

The site is currently in use as a Place of Worship at 10 Daisy Street, Croydon Park NSW 2133, with two halls located onsite. The main hall is located at the south-west frontage corner boundary and the secondary hall is located at the rear of the property. An open garden area at the front of the property separates the two halls with paved pathways adjoining them. Outdoor air conditioning condenser units are located on the external facades of both halls and are operational during onsite activities.

The development is surrounded by an R2 – Low Density Residential zoned area, with low traffic flows along Daisy Street. **Figure 1** shows a plan of the area, including the nearest residential receivers which may potentially be affected by noise from the proposed activities:

- R1: 7 Daisy Street is a residential property adjacent to the western site boundary opposite Daisy Street. This lot has the only two-storey residential property directly adjacent to the proposed development site.
- R2: 8 Daisy Street is a residential property adjacent to the northern boundary.
- R3: 12 Daisy Street is a residential property adjacent to the southern boundary.
- R4: 13 Waratah Street is a residential property adjacent to the eastern boundary.



Figure 1: Proposed Development Site with Nearest Residential Receivers



Updated Services Schedule

The proposed changes to the services schedule comprise additional days for use of the property for worship services and special events, the inclusion of bible study operations, and amendments to the ingress times before the scheduled activities.

Current operational activities onsite include weekend worship services and activities as well as mid-week meetings. Updates to the service schedule as per the proposed amendments to Plan of Management are highlighted in **Table 1**. Typical services structure may consist of music from an organ with choir singing taking place at various points during worship services with amplified speech sermons in the main hall. Afterwards coffee would be served to the congregation whilst children would relocate to the rear hall to play.

Table 1: Updated Normal Operational Activities Schedule

Activity	Day	Time	Occurrence	Attendance
Officers Meeting	Sunday	7.30am – 8.30am	Weekly	c. 25
Worship Services	Tuesday	7:30pm – 9:00pm	Weekly (5 Services)	140
	Wednesday	7:30pm – 9:00pm		140
	Saturday	7:30pm – 9:00pm		140
	Sunday (Adult)	9:30am – 11:00am		140
	Sunday (Child)	11:30am-12:00pm		50
Choir Practice	Saturday	5.00pm – 8.00pm	Weekly (2 practices)	40
	Sunday	3.00pm – 6.00pm		
Gardening, Cleaning and Maintenance	Saturday	9:00am – 12:00pm	Weekly	20
Evangelical Mission	Last weekend of the month (may vary)	7.00pm – 9.00pm	Monthly	c. 120
Bible Study	Monday	6:30pm – 8:00pm	Weekly	20
	Thursday	6:30pm – 8:00pm		20
	Friday	6:30pm – 8:00pm		20
Weddings	Not Specific		By Request	140

Note: [1] Changes to the service schedule are highlighted in yellow.

Attendees of the Church are not to arrive more than half an hour before an activity, except during Worship Services. For Worship Services, Choir Members, Deacons and Deaconesses may arrive no more than one and a half hours before the service.



There are also three major special activities each year. The following updates special services schedule is detailed in **Table 2**. Special services are conducted at the premises and are structured similarly to an Evangelical Mission activity.

Table 2: Updated Special Operational Activities Schedule

Activity	Day	Time	Occurrence	Attendance
Holy Supper Devotional Prayer	Monday – Saturday	8.00am – 8.00pm	March and April each year, for 1 week each month	c. 50
Church Anniversary Thanksgiving Services	Monday – Saturday	8.00am – 8.00pm	Third to Last week of July each year, for 2 weeks	c. 50
Year End Thanksgiving	Monday – Saturday	8.00am – 8.00pm	2 nd – 3 rd week of December each year, for 2 weeks	c. 50

Note: [1] Changes to the special service schedule are highlighted in yellow.

Existing Ambient Noise Environment

Long-term ambient noise levels were monitored between Tuesday 26 February and Wednesday 6 March 2019, at location L1 shown in **Figure 1**. The 2019 measured data were processed according to the *NPfI* requirements to determine the Rating Background Level (RBL) and continuous equivalent noise level (L_{Aeq}) for each period including daytime, evening and night-time. The results have been summarised in **Table 3**.

Table 3: Measured Background Noise Levels, dBA

Period	Measured RBL (dBA)	Adjusted RBL (dBA)	$L_{Aeq, period}$
Daytime (7.00am-6.00pm)	31	35 ^[2]	53
Evening (6.00pm-10.00pm)	37	31 ^[3]	50
Night Time (10.00pm-7.00am)	32	31 ^[3]	47

Notes: [1] Levels presented are free field levels.

[2] Minimum assumed RBLs apply in the *NPfI* being: Day 35dBA; Evening 30dBA; Night 30dBA.

[3] Where evening and night-time period RBLs are elevated without apparent cause, the *NPfI* requires the evening level be lowered to the daytime level and the night-time level to be lowered to the daytime and evening levels.

Onsite observations included low background levels, calm conditions, local birdlife, intermittent traffic noise from nearby collector roads, overhead aircraft flyovers from Sydney Airport, distant road noise from the Hume Highway to the north-east and Georges River Road to the southeast.



There have been no significant changes to the surrounding land use local to Iglesia Ni Cristo, therefore the ambient noise measurements conducted in 2019 are considered applicable for the assessment.

Noise Criteria

The *NPfI* provides a framework and process for deriving noise criteria for consents and licences that enable the EPA and others to regulate premises that are scheduled under the Protection of the Environment Operations Act 1997. Whilst specifically aimed at assessment and control of noise from industrial premises regulated by the EPA, the policy is also appropriate for use by the NSW Department of Planning and Environment and local councils when assessing development proposals.

The *NPfI* can be used to establish criteria for onsite operational noise including music and singing during church services, amplified speech, children playing after services and mechanical plant noise. It recommends two criteria; intrusiveness criteria and amenity criteria.

The project intrusiveness and amenity noise levels have been determined from the measured RBL and land use associated with the surrounding residential receptors. The land use surrounding the Project, and the representative RBL, is not considered to have changed since 2019. Therefore, the project intrusiveness and amenity noise levels determined in the 2019 noise assessment are considered applicable here.

The most stringent of the amenity and intrusiveness noise levels for each period determine the project noise trigger levels. The project noise trigger levels, as per the 2019 noise assessment, are recreated in **Table 4** below for information.

Table 4: Project Noise Trigger Level

Time of Day	Project Intrusiveness Level, dB L _{Aeq,15min}	Project Amenity Level, dB L _{Aeq,15min}	Project Noise Trigger Level, dB L _{Aeq,15min}
Day (7.00am-6.00pm)	40	53	40
Evening (6.00pm-10.00pm)	36	43	36
Night (10.00pm-7.00am)	36	38	36

Table 5 overleaf presents the sleep disturbance noise criteria (night-time period only) for continuous and maximum noise level events.

**Table 5: Sleep Disturbance Trigger Levels**

Time of Day	Continuous Noise Criteria dB LAeq,15min	Maximum Noise Screening Criterion, dB LAFmax
All Residential Receivers	40	52

Road Noise Policy

Road traffic noise associated with the development is assessed using *RNP Table 3*, as repeated in **Table 6**.

Table 6: Road Traffic Noise Assessment Criteria for Residential Land Uses

Road Category	Type of Project / Land Use	Time of Day	Road Traffic Assessment Criteria dB LAeq,1hr
Local roads	Existing residences affected by additional traffic on existing local roads generated by land use developments	Day (7.00am-10.00pm)	55 (external)
		Night (10.00pm-7.00am)	50 (external)

Notes: [1] The levels in this table are façade levels.

OPERATIONAL NOISE ASSESSMENT

The 2019 noise assessment included the following scenarios:

Worship Service – Congregational Singing

- Organ and choir (20 members) with congregation singing (approximately 100 members) in the main hall with all mechanical plant fully operational.

Worship Service – Sermon

- Amplified male speech from the front of the main hall, mother's room with 10 parents in normal conversation (50% speaking simultaneously) and 25 children playing. All mechanical plant fully operational.

Worship Service – Fellowship

- 80 people in the main hall in raised conversation (50% speaking simultaneously), 40 people in raised conversation (50% speaking simultaneously) with 25 children playing in the rear hall with all mechanical plant fully operational. 10 people in



raised conversation (50% speaking simultaneously) are located at the outside garden area.

Choir Practice

- Organ and choir (20 members) in the main hall with the mechanical plant operating in the main hall only.

Evangelical Mission and Special Events

- 120 people in the main hall in raised conversation (20% speaking simultaneously) and mechanical plant operating in the main hall only.

Officers meeting up to 25 persons, and bible studies up to 20 persons, are held in an internal location, and shall not include the use of amplified music sources or speaker. Given the minor noise emissions, an assumed transmission loss of Rw 40 dB from internal to external locations, and the distance to sensitive receivers, noise impacts related to these activities are expected to be negligible and have not been assessed further in this assessment.

The proposed service schedule and special events schedule includes additional services on separate days. There are no changes to the noise sources or noise modelling assumptions associated with the services or other church activity. The results of the noise modelling conducted in 2019 are therefore considered applicable to this assessment.

Summary of Noise Impact on Sensitive Receivers

Table 7 and **Table 8** present the predicted noise level emissions associated with the updated service schedules during the daytime and evening periods. Predicted noise levels for the proposed development site consider worst case noise enhancing conditions at each receiver for each operational scenario.

Table 7: Predicted Daytime Noise Levels at Nearby Receivers, dB LAeq,15,min

Scenario	Activity	Receiver Locations					Complies
		R1.A 7 Daisy St (Ground)	R1.B 7 Daisy St (First Floor)	R2 8 Daisy St	R3 12 Daisy St	R4 13 Waratah St	
NPfI Criteria		40	40	40	40	40	-
Special Events Yearly	Raised Conversation	24	25	20	27	23	Yes

Table 8: Predicted Evening and Night Noise Levels at Nearby Receivers, dB $L_{Aeq,15,min}$

Scenario	Activity	Receiver Locations					Complies
		R1.A 7 Daisy St (Ground)	R1.B 7 Daisy St (First Floor)	R2 8 Daisy St	R3 12 Daisy St	R4 13 Waratah St	
NPfl Criteria		36	36	36	36	36	-
Worship Service <i>Tuesday and Saturday</i>	Singing	22	24	28	29	21	Yes
	Sermon	17	19	15	19	30	Yes
	Fellowship	39	39	46	38	36	No
Special Events <i>Yearly</i>	Raised Conversation	24	25	20	27	23	Yes

Predicted operational noise levels associated with yearly special events are compliant with daytime project noise trigger levels at all locations. Predicted operational noise levels associated with fellowship activities during the evening period on Tuesday and Saturday exceed the project noise trigger level at all the receptors considered in the assessment. Fellowship activities were also found to exceed the evening project noise trigger levels on Wednesday and Sunday in the 2019 noise assessment, ongoing noise management measures are discussed below.

Due to low existing background levels, noise sources from speech in the outside garden area pose an intrusive risk to the surrounding residences. Predicted noise levels are highest at the nearby northern adjacent resident at 8 Daisy Street, which is partially shielded by an existing 1.8 m fence located on the property boundary.

No other proposed activities presented potential noise impacts.

Noise Management Measures

No noise complaints have been recorded since the original noise assessment was submitted in 2019, indicating that Iglesia Ni Cristo has been managing noise satisfactorily

Ongoing noise management measures as detailed in the *Iglesia Ni Cristo (Church of Christ), Plan of Management, 10 Daisy Street Croydon Park, August 2019* should continue to be implemented to minimise the potential for adverse noise impacts on neighbouring residential receivers. These mitigation measures are recreated below for information:



All activities on the Site shall be conducted and Church members are always to be controlled so that no interference occurs to the amenity of the adjoining residents.

Amplified sound systems installed on the premises shall be limited to 1 audio amplifier and 1 electronic organ in the main Chapel. All windows and doors of the Church shall be kept closed during Worship Services, choir practice, Bible Expositions, Weddings and the 3 Special Services.

All music played on the premises are Church Hymns. The Church Administration shall not allow any music to be played on the premises that has no relation to the Church.

Measures shall be in place to ensure that all activities on the Site are always conducted and controlled so that no interference occurs to the amenity of the adjoining properties. The following measures shall be implemented:

- Weekly instructions shall be read at the conclusion of each Worship Service instructing Church members to leave the Site and surrounds in a quiet and orderly manner.*
- Children will not be allowed to play on the front lawn adjacent to 8 Daisy Street at any time.*
- Loitering outside the Site is prohibited.*
- Using any neighbour's driveways to make a 3-point turn is prohibited.*
- Parking vehicles across any neighbour's driveway is prohibited*
- Traffic wardens shall be assigned every worship service to assist and direct vehicles arriving at the Site.*

Road Traffic Noise Assessment

The updated schedule of services does not incur changes to the road noise assessment. As per the findings of the 2019 noise assessment, the existing road noise and contribution from the development site produces less than a marginal exceedance at the building façades.

Therefore, the development site complies with the road traffic noise criteria set under the *RNP*. No further mitigation is required to address traffic noise attributable to contributions from the place of worship.

Maximum Noise Level Assessment

The updated services schedule, special services schedule and relevant ingress times indicate that proposed changes to operations do not occur during night-time hours, defined as being from 10pm to 7am, and extended to 8am on Sundays. Therefore, maximum noise level disturbance during the night-time period is not applicable for this assessment.



Conclusion

RWDI was engaged by Iglesias Ni Cristo, Locale of Canterbury, to provide a noise assessment to address the proposed service schedule at Iglesias Ni Cristo. This letter-style report supports a Modification Application to Burwood Council to amend the Conditions of Consent and Plan of Management.

The predicted noise levels associated with the updated services schedule are expected to comply with the Projects noise criteria except for worship services, which should continue to be successfully managed through noise mitigation measures (e.g. clear signage, letters to attendees, limit the use of the external garden areas).

I trust this information is sufficient. Please contact us if you have any further queries.

Yours faithfully

A handwritten signature in black ink, appearing to read 'Alex Champion', written over a light grey rectangular background.

Alex Champion
Acoustic Engineer
RWDI

This report titled *Iglesia Ni Cristo, Locale of Canterbury at 10 Daisy St, Croydon Park – Acoustic DA Submission, 7 October 2024* was prepared by RWDI Australia Pty Ltd (“RWDI”) for Iglesia Ni Cristo (Church of Christ) (“Client”). The findings and conclusions presented in this report have been prepared for the Client and are specific to the project described herein (“Project”). The conclusions and recommendations contained in this report are based on the information available to RWDI when this report was prepared. Because the contents of this report may not reflect the final design of the Project or subsequent changes made after the date of this report, RWDI recommends that it be retained by Client during the final stages of the project to verify that the results and recommendations provided in this report have been correctly interpreted in the final design of the Project.

The conclusions and recommendations contained in this report have also been made for the specific purpose(s) set out herein. Should the Client or any other third party utilize the report and/or implement the conclusions and recommendations contained therein for any other purpose or project without the involvement of RWDI, the Client or such third party assumes any and all risk of any and all consequences arising from such use and RWDI accepts no responsibility for any liability, loss, or damage of any kind suffered by Client or any other third party arising therefrom.

Finally, it is imperative that the Client and/or any party relying on the conclusions and recommendations in this report carefully review the stated assumptions contained herein and to understand the different factors which may impact the conclusions and recommendations provided.

VARGA TRAFFIC PLANNING Pty Ltd

Transport, Traffic and Parking Consultants



ACN 071 762 537 ABN 88 071 762 537

24 September 2024

Ref 24359

Burwood Council
PO Box 240
BURWOOD NSW 1805

Attn: Robert Toohey
Robert.Toohy@burwood.nsw.gov.au

Dear Robert,

REF: DA 2019/028
IGLESIA NI CRISTO CHURCH
10 DAISY STREET, CROYDON PARK
ADDITIONAL SERVICES
TRAFFIC AND PARKING ASSESSMENT STATEMENT

Introduction

In 2019, *Varga Traffic Planning Pty Ltd* provided a traffic and parking assessment, to accompany development application *DA 2019/028* to Council, for the operation of the Iglesia ni Cristo church in the existing church buildings located at 10 Daisy Street, Croydon Park.

In November 2019, *DA-2019/028* was given development consent by the *Land and Environment Court of NSW*, for the use of the premises as a place of public worship (Church), in accordance with the approved plan of management and consent conditions.

This Traffic and Parking Assessment Statement has been prepared by *Varga Traffic Planning Pty Ltd* in response to the matters raised in Council's letter dated 31 July 2024 requesting additional information regarding the proposed amendments to the abovementioned previously approved conditions of consent and plan of management.

Site

The subject site is currently occupied by the Iglesia ni Cristo church and is located on the eastern side of Daisy Street, approximately midway between the intersections of Lily Street and Violet Street.

Adjoining developments along both sides of Daisy Street are mostly single residential dwelling houses. The residential properties in the street have their own driveways and garages. A recent aerial image of the site and its surroundings is reproduced below.

Traffic and Parking Assessment



Source: MetroMap



View of the existing access driveway off Daisy Street courtesy of Google Street View

Current Church Operations

In November 2019, DA-2019/028 was given development consent by the *Land and Environment Court of NSW*, for the use of the premises as a place of public worship (Church), in accordance with the approved plan of management and consent conditions.

The current schedule of weekly events held at the premises, in accordance with the previously approved DA-2019/028, is as follow:

Activity	Occurrence	Day	Time	Attendance
Officers meeting	Weekly	Saturday	6:00pm-7:00pm	25
Worship services	Weekly (3 services)	Wednesday	7:30pm-9:00pm	140
		Sunday (Adult)	9:30am-11:00am	140
		Sunday (Child)	11:30am-12:30pm	50
Choir practice	Weekly (2 practices)	Saturday	5:00pm-8:00pm	40
		Sunday	3:00pm-6:00pm	
Gardening, cleaning & maintenance	Weekly	Saturday	8:00am-12:00pm	20
Bible expositions	Monthly	Last weekend of the month	7:00pm-9:00pm	120
Weddings*	By Request	Not Specified		140

Traffic and Parking Assessment

There are also 3 major church occasions per year, as set out below:

Activity	Occurrence	Day	Time	Attendance
Holy Supper Devotional Prayer	March each year, for 1 week	Monday to Saturday	8:00am-8:00pm	50
Church Anniversary Thanksgiving Devotional Prayer	Last week of July each year, for 1 week	Monday to Saturday	8:00am-8:00pm	50
Year End Thanksgiving Devotional Prayer	2 nd week of December each year, for 1 week	Monday to Saturday	8:00am-8:00pm	50

Furthermore, attendees of the church are not permitted to arrive more than half an hour before an activity, in accordance with the previously approved DA-2019/028 consent condition No. 5. This effectively minimises any impacts of using on-street parking.

Proposed Development

The proposed development involves amendments to the conditions of consent and plan of management of the previously approved DA-2019/028. The proposed new church event schedule is set out below, with amendments highlighted in bold and yellow.

Weekly events:

Activity	Occurrence	Day	Time	Attendance
Officers meeting	Weekly	Saturday	6:00pm-7:00pm	25
Worship services	Weekly (5 services)	Tuesday	7:30pm-9:00pm	140
		Wednesday	7:30pm-9:00pm	140
		Saturday	7:00pm-9:00pm	140
		Sunday (Adult)	9:30am-11:00am	140
		Sunday (Child)	11:30am-12:30pm	50
Choir practice	Weekly (2 practices)	Saturday	5:00pm-8:00pm	40
		Sunday	3:00pm-6:00pm	40
Gardening, cleaning & maintenance	Weekly	Saturday	8:00am-12:00pm	20
Evangelical Mission	Monthly	Last weekend of the month	7:00pm-9:00pm	120
Bible study	Weekly	Monday	6:30pm-8:00pm	20
		Thursday	6:30pm-8:00pm	20
		Friday	6:30pm-8:00pm	20
Weddings*	By Request	Not Specified		140

Major events:

Activity	Occurrence	Day	Time	Attendance
Holy Supper Devotional Prayer	March and April each year, for 1 week each month	Monday to Saturday	8:00am-8:00pm	50
Church Anniversary Thanksgiving Devotional Prayer	Third to last week of July each year, for 2 weeks	Monday to Saturday	8:00am-8:00pm	50
Year End Thanksgiving Devotional Prayer	2nd – 3rd week of December each year, for 2 weeks	Monday to Saturday	8:00am-8:00pm	50

Additionally, the proposed development includes amendments to the previously approved DA-2019/028 consent condition No. 5 as follow: “Attendees of the Church are not to arrive more than half an hour before an activity, except during Worship Services. For Worship Services, Choir Members, Deacons or Deaconesses may arrive no more than one and a half hours before the service.”

Traffic Assessment

The traffic implications of development proposals primarily concern the effects of the additional traffic flows generated as a result of a development proposal, and its potential impact on the operational performance of the adjacent road network.

An indication of the traffic generation potential of the development proposal is provided by reference to the Roads and Maritime Services publication *Guide to Traffic Generating Developments, Section 3 - Landuse Traffic Generation (October 2002)* and the updated *Technical Direction TDT2013/04a*. However, neither the *RMS Guidelines* nor the *Technical Direction* nominate a traffic generation rate for churches.

As there is *no change* in the total number of church attendees to be accommodated compared to the previously approved uses of the site, there will be *no change* in the previously approved traffic generation potential of the site during the AM and PM commuter peak periods, other than the same traffic activity occurring on additional service days as set out in the abovementioned event schedules.

As mentioned above, it is also proposed that for Worship Services, Choir Members, Deacons or Deaconesses are allowed to arrive earlier in order to prepare for the service. Consequently, vehicle trip arrivals are expected to be spread out over a longer period of time prior to the start of weekly Worship Services, and therefore it is expected that there will be a *nett decrease* in the number of vehicle trips during peak periods on days with Worship Services compared to the previously approved development.

In any event, the projected traffic activity as a consequence of the proposed amendments is consistent with the previously approved development of the site, except that it will occur on different days and at different times, and therefore it will clearly not have any unacceptable traffic implications in terms of road network capacity.

Parking Implications

As there is *no change* in the total number of church attendees to be accommodated compared to the previously approved uses of the site, there will be *no change* in the previously approved parking demands as a consequence of the development proposal.

It is also noted that there have been *no changes* to on-street parking conditions or capacity in the vicinity of the site.

The proposed development makes provision for a total of 2 car parking spaces and 3 bicycle parking spaces, thereby satisfying the previously approved *DA-2019/028* consent condition No. 20 in regards to off-street parking requirements.

The geometric design layout of the proposed car parking facilities has been designed to comply with the relevant requirements specified in the Standards Australia publication *Parking Facilities Part 1 - Off-Street Car Parking AS2890.1:2004* and *Parking Facilities Part 6 - Off-Street Parking for People with Disabilities AS2890.6:2009* in respect of parking bay dimensions, aisle & driveway widths, and manoeuvring requirements.

In summary, the proposed parking facilities are consistent with the previously approved development while satisfying the relevant Australian Standards, therefore it is concluded that the proposed development will not have any unacceptable parking implications.

Please do not hesitate to contact me on telephone 9904 3224 should you have any enquiries.

Yours sincerely

A handwritten signature in black ink, appearing to read 'R. Varga', with a stylized flourish at the end.

Robert Varga
Director
Varga Traffic Planning Pty Ltd

Annexure 'A'

Iglesia Ni Cristo v Burwood Council

Conditions of Consent

10 Daisy Street, Croydon Park – Use of existing church and hall**GENERAL**

- 1) The development is to be carried out in accordance with the plans and documentation listed below, except where amended by the conditions of consent:
 - Architectural Plans prepared by *Third Wave Design* consisting of the Drawing No's listed below all dated 25/02/19:
 - 1.01 Site Plan dated
 - 1.02 Ground Floor Plan
 - 1.03 Roof Plan
 - 3.01 Elevations South & North
 - 3.02 Elevations West & North Church
 - 3.03 Elevations East Hall & East Church

- 2) The development the subject of this approval is for the use of the premises as a place of public worship (Church). The approved use is to carried out strictly in accordance with:
 1. The Plan of Management prepared for Iglesia Ni Cristo for the ongoing use of the church located at 10 Daisy Street, Croydon Park as revised on 1 November 2019 and approved by the Court and as amended from time to time (in accordance with section 8 of the Plan of Management) (the **Plan of Management**); and
 2. The conditions of this approval.

PLANNING

- 3) All regular activities and/or services carried out on the subject site shall at all times comply with the starting and finishing times as shown in the schedule below, which forms part of this Development Consent.

Activity	Occurrence	Day/Time		Maximum Nos: of
Officers Meeting	Weekly	Saturday	6:00pm- 7:00pm	25
Worship Services	Weekly (3 Services)	Wednesday	7:30pm-9:00pm	140
		Sunday (Adult)	9:30am-11:00am	140
		Sunday (Child)	11:30am-12:30pm	50

Choir Practice	Weekly (2 Practices)	Saturday 5:00pm-8:00pm Sunday 3:00pm-6:00pm	40
Gardening & Cleaning	Weekly	Saturday 8:00am-12:00pm	20
Bible Expositions	Monthly	Last weekend of the month but may vary 7:00pm-9.00pm	120
Weddings *	By request	Not specified	140

The subject site shall only be used for 3 major Church Occasions in a year. These **special services** conducted on the site are shown below:

Activity	Occurrence	Day/Time	Max. Nos: of Persons
Holy Supper Devotional Prayer	March each year for 1 week	Monday to Saturday 8.00am-8:00pm	50
Church Anniversary Thanksgiving Services	Last week of July each year	Monday to Saturday 8.00am – 8.00pm	50
Year End Thanksgiving	2 nd week of December each year	Monday to Saturday 8.00am - 8:00pm	50

- 4) Only activities and/or services specified in the table above in condition 3 and ancillary activities (including cleaning) are to take place on site. The site shall not be used for any further activities and/or services.
- 5) Church attendees/ patrons shall not arrive on the site more than 30 minutes prior to the scheduled starting time of activities/ services and all patrons must leave the subject site within 30 minutes of the scheduled finish times for all church activities/ services.
- 6) The maximum number of church patrons onsite attending any events, activities or worship services shall not exceed the numbers listed in the above tables at condition 3.
- 7) A sign shall be erected in the front yard of the site which clearly displays the times and dates upon which church services are conducted on the site. The signage panel shall be restricted to a minimum width of 1.0m and a maximum height of 0.5m and not be illuminated. The sign shall include a contact name and number for someone

from the church community should the residents wish to raise issues about the management of the activities/ services undertaken in the church and church hall.

- 8) All external lighting is to be designed and installed in a manner which prevents glare and/or spillage having an adverse impact on occupants of adjacent properties.

ENVIRONMENTAL MANAGEMENT

- 9) The premises shall be operated and maintained in accordance with the Plan of Management "Iglesia Ni Cristo 10 Daisy Street Croydon Park" Revision 2 dated 1 November 2019
- 10) The use of the premises, building services, equipment, machinery and ancillary fittings shall not give rise to "offensive noise" as defined under the provision of the Protection of the Environment Operation Act 1997. The sound level output shall not exceed 5 dB (A) above the ambient background level at any residential receiver.
- 11) Mechanical ventilation and/or air conditioning systems and equipment shall be designed and installed in locations that do not cause any noise nuisance or disturbance to nearby residential properties.
- 12) Air conditioning plant must not emit noise levels exceeding 36dBA at the residential boundary at any time. No air conditioning plant equipment shall be operated:
- (i) Before 8am or after 10pm on any Sunday or public holiday, or
 - (ii) Before 7am or after 10pm on any other day.
- 13) The activities carried out in the Church and ancillary buildings shall be limited to those as outlined within the Plan of Management (inclusive of operating times) and only be undertaken between the hours of 8.00am and 8.00pm on weekends and public holidays and 7.00am and 9.00pm on any other day in accordance with the requirements of The Protection of the Environment (Noise Control) Regulation 2008.
- 14) The use of the garden area at the front of the property is to be monitored and regulated to mitigate any noise impacts on nearby receivers attributable to the Church.
- 15) The Rear Lawn area may be used for outdoor activities up to 12 times per year and then only between 10:00am and 4:00pm on a Saturday or Sunday. Any such activity:
- shall not exceed 3 hours in duration;
 - shall not include the use of Portaloos; and
 - any gazebo erected for that function is to be enclosed on its southern side.
- 16) The open space at the front of the site is not to be used as a Children's play area or playground.
- 17) Wardens shall be assigned every worship service to assist and direct vehicles arriving and departing the premises and to manage and reduce noise generated by congregation members arriving and departing by ensuring they arrive or leave

promptly.

- 18) A copy of the Plan of Management is to be onsite and available to members of the Church.
- 19) A handout setting out the requirements in sections 3 and 6 of the Plan of Management is to be provided to all members of the Church annually before 1 December and is to be provided to all new members.

TRAFFIC & PARKING MANAGEMENT

- 20) A minimum of 2 off-street car parking spaces and 3 bicycle parking spaces must be provided on-site at all times. The design, layout, signage, line marking, lighting and physical controls of all off-street parking facilities must comply with the minimum requirements of Australian Standard AS/NZS 2890.1 - 2004 Parking facilities Part 1: Off-street car parking. The layout, design and security of bicycle facilities either on-street or off-street must comply with the minimum requirements of Australian Standard AS 2890.3 – 1993 Parking Facilities Part 3: Bicycle Parking Facilities.
- 21) Of the required 2 car parking spaces, at least one must be designed for accessible car parking for people with mobility impairment in accordance with Australian Standard AS/NZS 2890.6 - 2009 Parking facilities Part 6: Off-street car parking for people with disabilities.
- 22) The vehicular crossing between the property boundary and the full width of the footpath must be constructed in accordance with Council's Standard Vehicular Crossing specification.
- 23) At all times the car parking spaces must be kept clear of goods and must not be used for storage purposes, including garbage storage.