



Burwood ^{Inc.1874}

Burwood . Burwood Heights . Croydon . Croydon Park . Enfield . Strathfield

Attachments Excluded from Agenda
Burwood Local Planning Panel Meeting
Wednesday, 15 April, 2026
6:00 PM

Table of Contents

Development Applications

DA7/26	Section 4.55(2) modification to DA.2018.122 at 106-108 Wentworth Road, Burwood	
	Attachment 1: Amended Architectural Plans, 3D Montage, and Landscape Plans.....	3
	Attachment 2: Statement of Environmental Effects & Supporting Letters	38
DA8/26	Development Application DA.2025.88 at 63 Conder Street, Burwood	
	Attachment 1: Recommended Conditions of Approval	82
	Attachment 2: Amended Architectural Plans and Landscape Plans	104
	Attachment 3: Design Report and 3D Renders	154
	Attachment 4: Statement of Environmental Effects	178
	Attachment 5: Plan of Management.....	244
	Attachment 6: Heritage Impact Statement	265
	Attachment 7: Clause 4.6 Request - Height of Buildings	311
	Attachment 8: Clause 4.6 Request - Car Parking.....	323
	Attachment 9: Response Letter to Council RFI	333
GB3/26	Heritage Delegations Update	
	Attachment 1: LPP Direction 6 March 2024	340
	Attachment 2: EPAA Statement of expectations Order 2024	347
	Attachment 3: LPP Agenda 14 May 2024	353
	Attachment 4: LPP agenda 29 September 2024	376

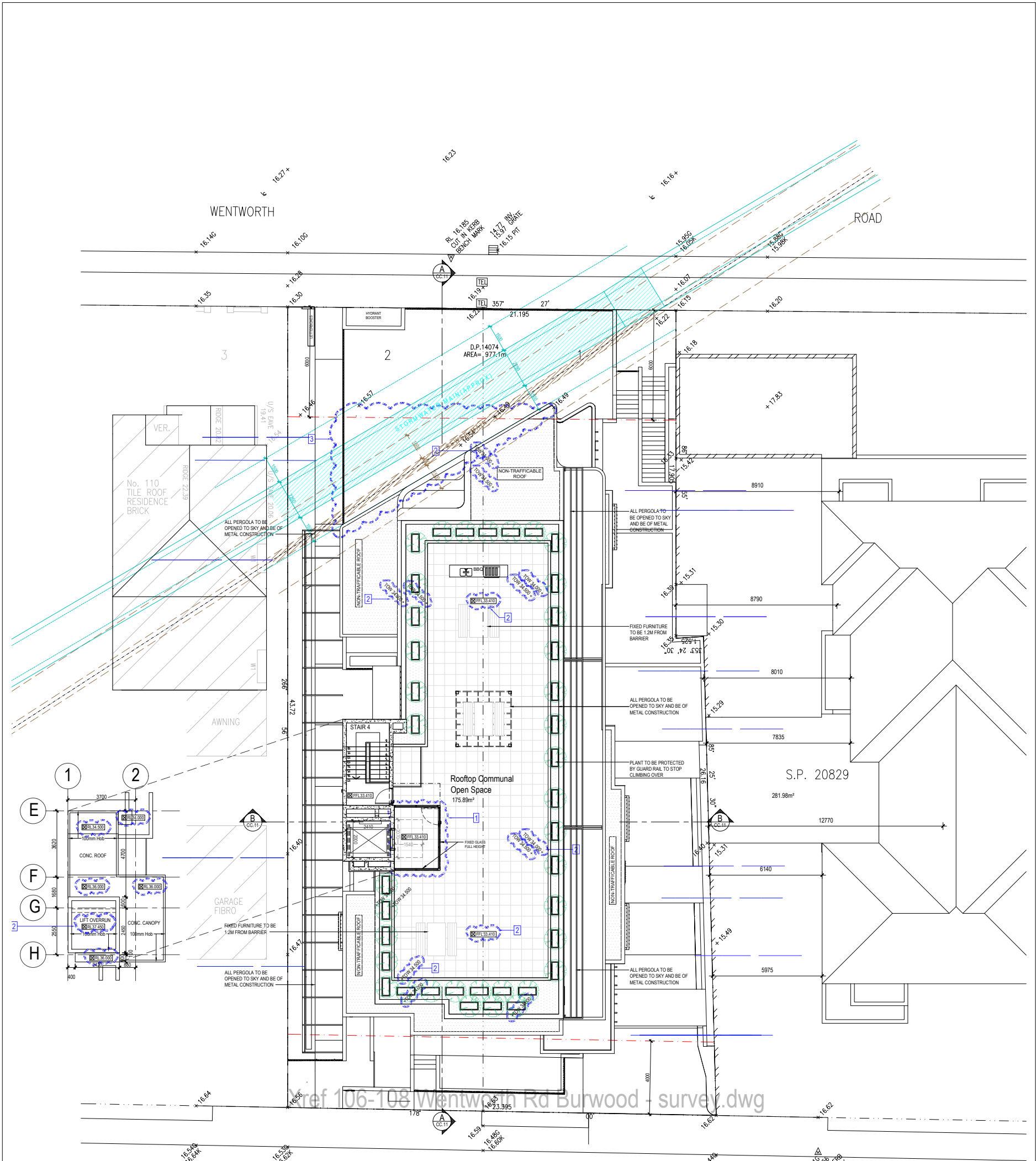

REF 106-108 WENTWORTH RD BURWOOD SURVEY.DWG
ROOF & SITE PLAN

- LIST OF S4.55 CHANGES**
1. FULLY ENCLOSE THE LIFT LOBBY AT ROOF LEVEL.
 2. ADD 100 MM TO LEVELS 1 THROUGH 4 TO ACHIEVE A 2.7 M CEILING HEIGHT IN ACCORDANCE WITH ADG REQUIREMENTS. AS A RESULT, THE OVERALL BUILDING HEIGHT WILL INCREASE.
 3. RECONFIGURE THE PROPOSAL TO RETAIN THE EXISTING SYDNEY WATER STORMWATER CULVERT AND SEWER MAIN.

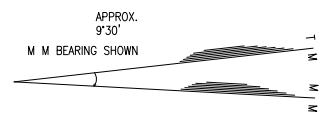

<p>© COPYRIGHT THIS PLAN IS THE EXCLUSIVE PROPERTY OF BECHARA CHAN & ASSOCIATES PTY LTD AND MUST NOT BE USED, REPRODUCED OR COPIED WHOLLY OR IN PART IN ANY WITHOUT PRIOR WRITTEN PERMISSION OF THE COMPANY DIRECTOR.</p>	<p>Revision</p> <table border="1"> <tr><td>A</td><td>ISSUED FOR S4.55 REVIEW</td><td>12.03.2025</td></tr> <tr><td>B</td><td>ISSUED FOR S4.55</td><td>25.03.2025</td></tr> <tr><td>C</td><td>ISSUED FOR S4.55</td><td>02.05.2025</td></tr> <tr><td>D</td><td>ISSUED FOR S4.55 RFI AMENDMENTS</td><td>29.07.2025</td></tr> <tr><td>E</td><td>ISSUED FOR S4.55 RFI AMENDMENTS</td><td>21.11.2025</td></tr> <tr><td>F</td><td>ISSUED FOR S4.55 RFI AMENDMENTS</td><td>24.03.2026</td></tr> </table>	A	ISSUED FOR S4.55 REVIEW	12.03.2025	B	ISSUED FOR S4.55	25.03.2025	C	ISSUED FOR S4.55	02.05.2025	D	ISSUED FOR S4.55 RFI AMENDMENTS	29.07.2025	E	ISSUED FOR S4.55 RFI AMENDMENTS	21.11.2025	F	ISSUED FOR S4.55 RFI AMENDMENTS	24.03.2026	<p>Design by:</p>  <p>Bechara Chan & Associates Pty Ltd Nominated Architect - Kirapal Khangrang Reg. No.: 11930 Registered Design Practitioner - Architectural: Kirapal Khangrang DEP0033194 Suite 61, Level 6, 9-13 Redmyre Road Strathfield NSW 2135 e. info@bc-a.com.au p. +61 2 9746 6793</p>	<p>Drawing</p> <table border="1"> <tr><td>DRAWN</td><td>PC KK</td><td>PROJ NO.</td><td>180424</td></tr> <tr><td>CHECKED</td><td>GB</td><td>SCALE</td><td>1:100 on A1</td></tr> <tr><td></td><td></td><td>DATE</td><td>SEPTEMBER 2022</td></tr> </table> <p>ROOF & SITE PLAN</p> <p>Do not scale from drawings. Verify all dimensions on site before commencing work.</p>	DRAWN	PC KK	PROJ NO.	180424	CHECKED	GB	SCALE	1:100 on A1			DATE	SEPTEMBER 2022	<p>Project</p> <p>PROPOSED RFB 106-108 Wentworth Rd, Burwood</p> <p>S4.55.01 F</p> 
A	ISSUED FOR S4.55 REVIEW	12.03.2025																																
B	ISSUED FOR S4.55	25.03.2025																																
C	ISSUED FOR S4.55	02.05.2025																																
D	ISSUED FOR S4.55 RFI AMENDMENTS	29.07.2025																																
E	ISSUED FOR S4.55 RFI AMENDMENTS	21.11.2025																																
F	ISSUED FOR S4.55 RFI AMENDMENTS	24.03.2026																																
DRAWN	PC KK	PROJ NO.	180424																															
CHECKED	GB	SCALE	1:100 on A1																															
		DATE	SEPTEMBER 2022																															

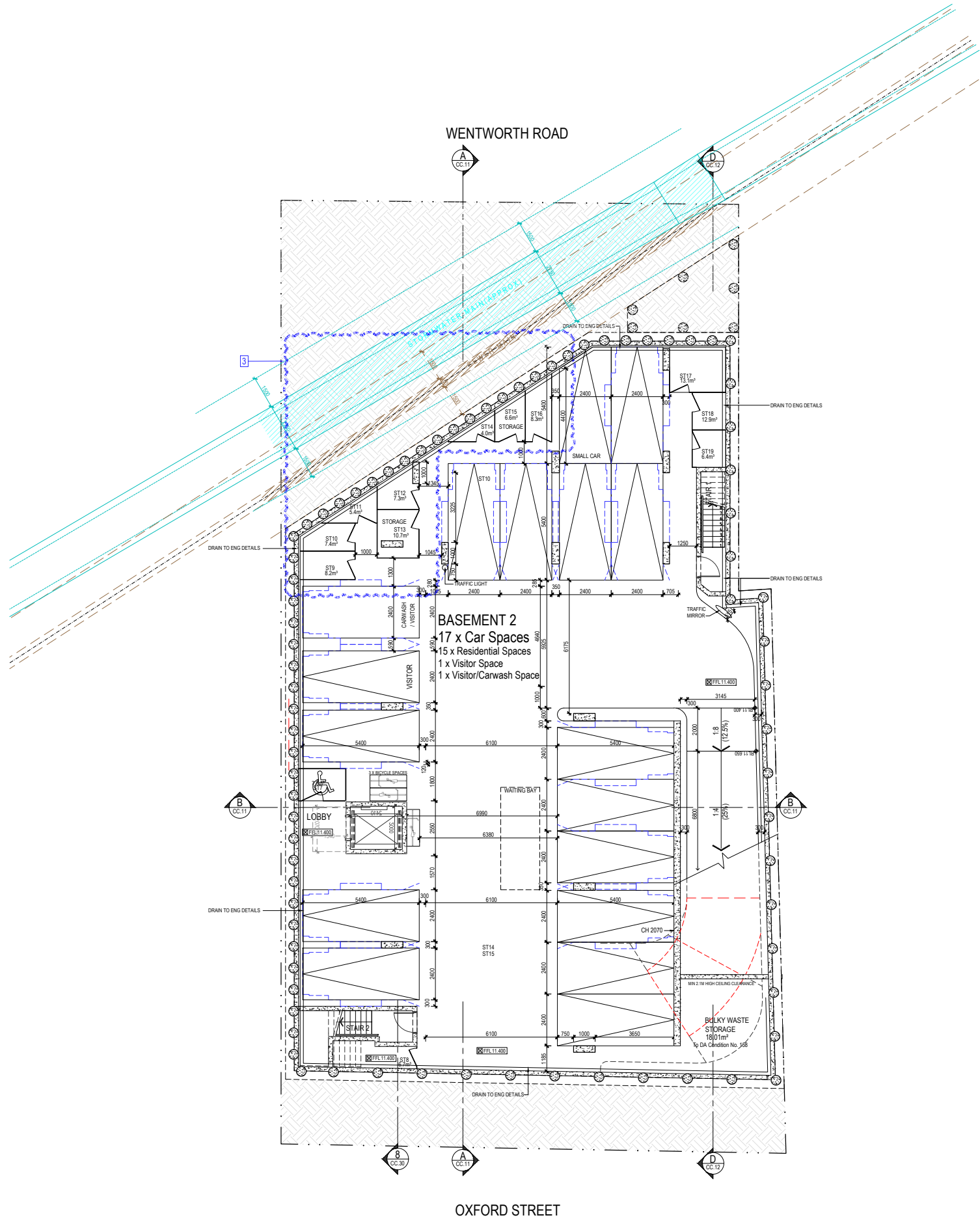

1 BASEMENT 2

- LIST OF S4.55 CHANGES**
1. FULLY ENCLOSE THE LIFT LOBBY AT ROOF LEVEL.
 2. ADD 100 MM TO LEVELS 1 THROUGH 4 TO ACHIEVE A 2.7 M CEILING HEIGHT IN ACCORDANCE WITH ADG REQUIREMENTS. AS A RESULT, THE OVERALL BUILDING HEIGHT WILL INCREASE.
 3. RECONFIGURE THE PROPOSAL TO RETAIN THE EXISTING SYDNEY WATER STORMWATER CULVERT AND SEWER MAIN.
 4. REMOVE WINDOW SHROUD AND SELECTED WALL DETAILING.

<p>© COPYRIGHT THIS PLAN IS THE EXCLUSIVE PROPERTY OF BECHARA CHAN & ASSOCIATES PTY LTD AND MUST NOT BE USED, REPRODUCED OR COPIED WHOLLY OR IN PART IN ANY WITHOUT PRIOR WRITTEN PERMISSION OF THE COMPANY DIRECTOR.</p>	<table border="1"> <thead> <tr> <th>Revision</th> <th></th> <th>Date</th> </tr> </thead> <tbody> <tr> <td>A</td> <td>ISSUED FOR S4.55 REVIEW</td> <td>12.03.2025</td> </tr> <tr> <td>B</td> <td>ISSUED FOR S4.55</td> <td>25.03.2025</td> </tr> <tr> <td>C</td> <td>ISSUED FOR S4.55</td> <td>02.05.2025</td> </tr> <tr> <td>D</td> <td>ISSUED FOR S4.55 RFI AMENDMENTS</td> <td>29.07.2025</td> </tr> <tr> <td>E</td> <td>ISSUED FOR S4.55 RFI AMENDMENTS</td> <td>21.11.2025</td> </tr> <tr> <td>F</td> <td>ISSUED FOR S4.55 RFI AMENDMENTS</td> <td>24.03.2026</td> </tr> </tbody> </table>	Revision		Date	A	ISSUED FOR S4.55 REVIEW	12.03.2025	B	ISSUED FOR S4.55	25.03.2025	C	ISSUED FOR S4.55	02.05.2025	D	ISSUED FOR S4.55 RFI AMENDMENTS	29.07.2025	E	ISSUED FOR S4.55 RFI AMENDMENTS	21.11.2025	F	ISSUED FOR S4.55 RFI AMENDMENTS	24.03.2026	<p>Design by:</p>  <p>Bechara Chan & Associates Pty Ltd Nominated Architect: Kirapat Khongkang Reg. No.: 11930 Registered Design Practitioner - Architectural: Kirapat Khongkang DEP003194 Suite 61, Level 6, 9-13 Redmyre Road Strathfield NSW 2135 e. info@bc-a.com.au p. +61 2 9746 6793</p>	<p>Drawing</p> <table border="1"> <tbody> <tr> <td>DRAWN</td> <td>PC KK</td> <td>PROJ NO.</td> <td>180424</td> </tr> <tr> <td>CHECKED</td> <td>GB</td> <td>SCALE</td> <td>1:100 on A1</td> </tr> <tr> <td></td> <td></td> <td>DATE</td> <td>SEPTEMBER 2022</td> </tr> </tbody> </table> <p>BASEMENT 2 PLAN</p> <p>Do not scale from drawings. Verify all dimensions on site before commencing work.</p>	DRAWN	PC KK	PROJ NO.	180424	CHECKED	GB	SCALE	1:100 on A1			DATE	SEPTEMBER 2022	<p>Project</p> <p>PROPOSED RFB 106-108 Wentworth Rd, Burwood</p> <p>S4.55.02 F</p> 
Revision		Date																																			
A	ISSUED FOR S4.55 REVIEW	12.03.2025																																			
B	ISSUED FOR S4.55	25.03.2025																																			
C	ISSUED FOR S4.55	02.05.2025																																			
D	ISSUED FOR S4.55 RFI AMENDMENTS	29.07.2025																																			
E	ISSUED FOR S4.55 RFI AMENDMENTS	21.11.2025																																			
F	ISSUED FOR S4.55 RFI AMENDMENTS	24.03.2026																																			
DRAWN	PC KK	PROJ NO.	180424																																		
CHECKED	GB	SCALE	1:100 on A1																																		
		DATE	SEPTEMBER 2022																																		

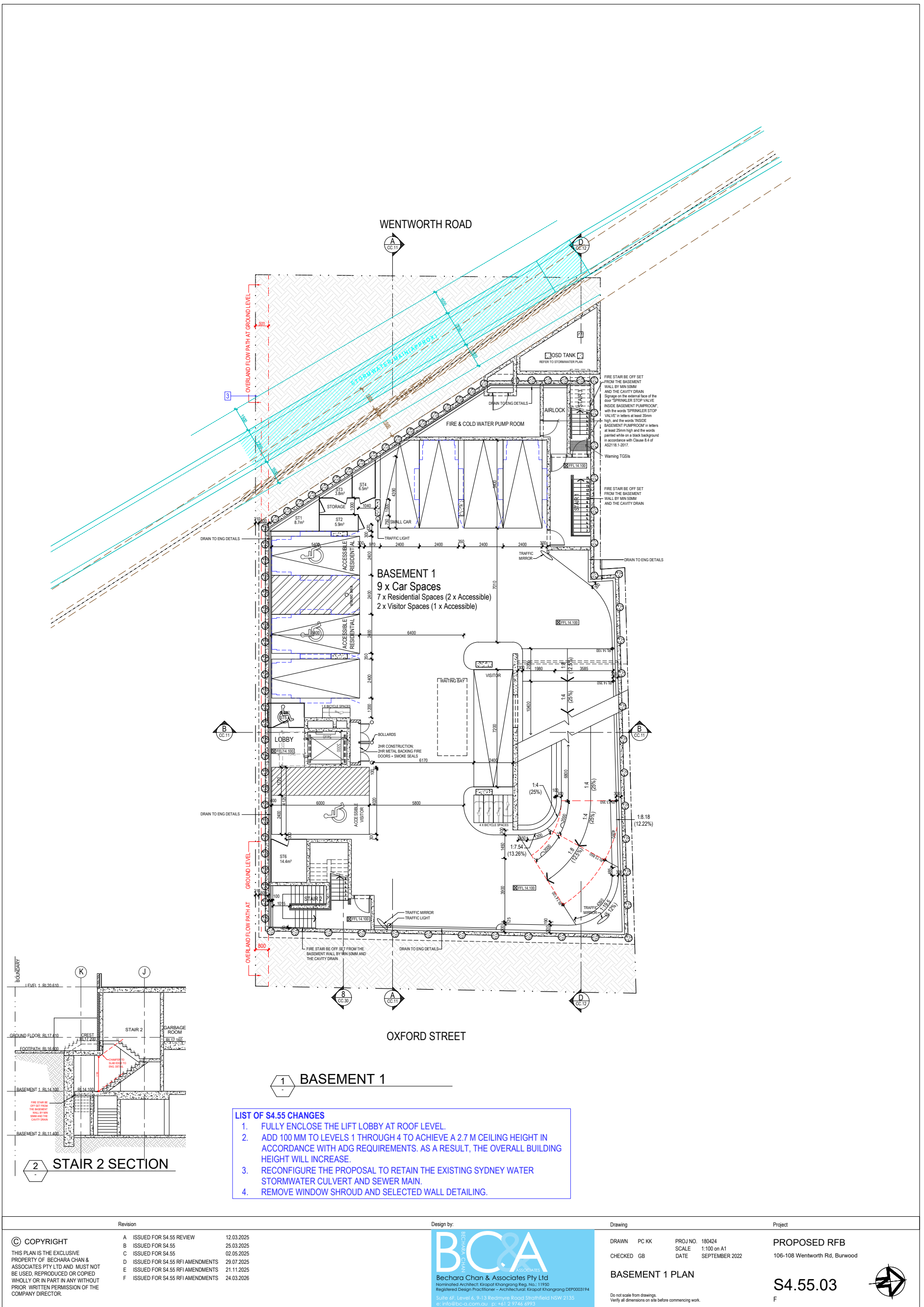

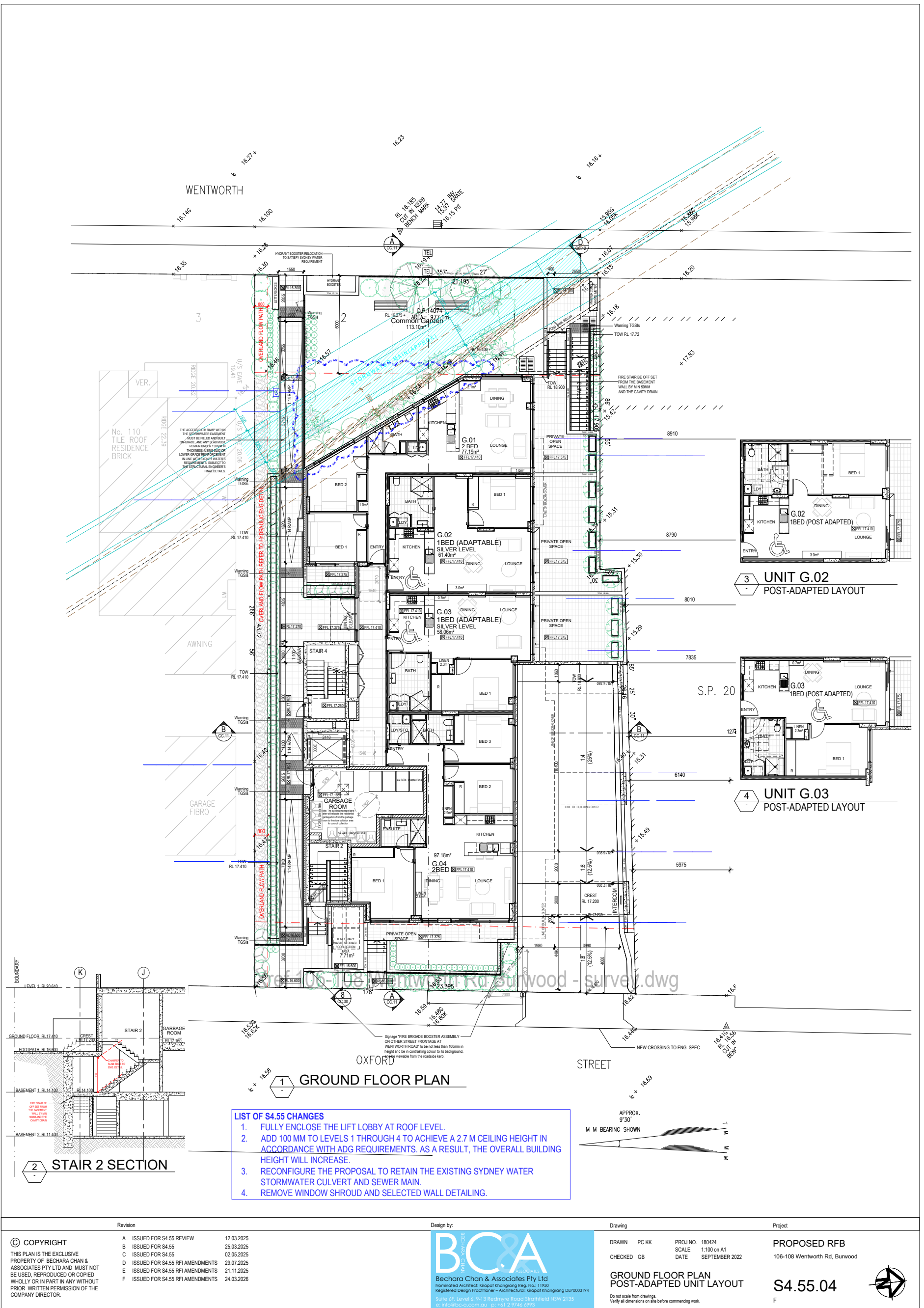

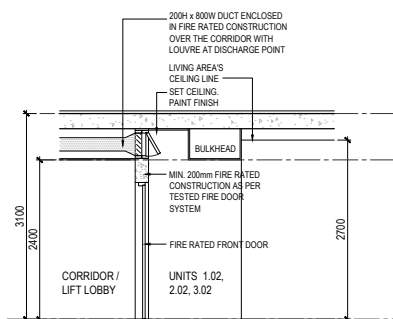
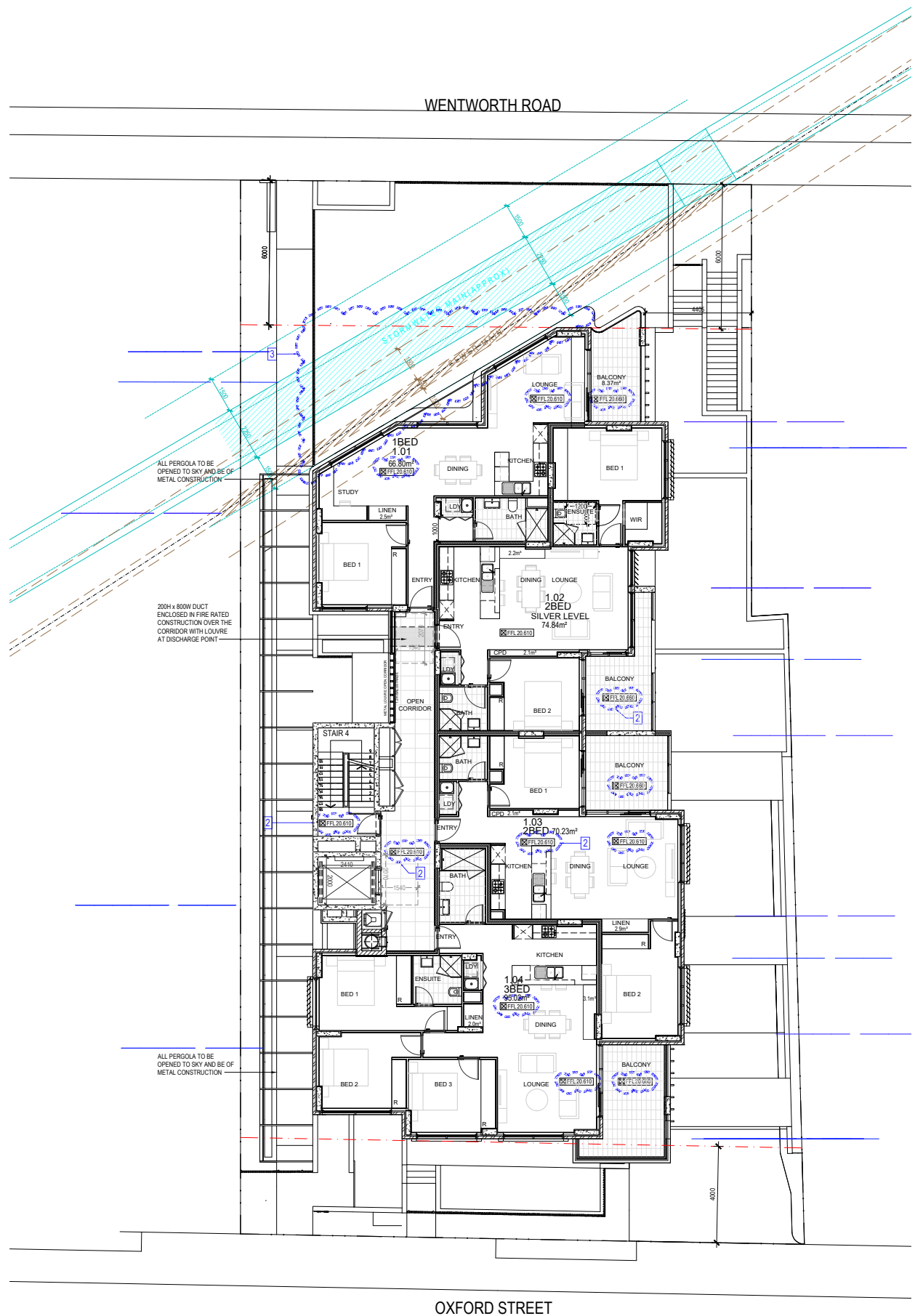

2 VENTILATION PLENUM
1:50 (UNITS 1.02, 2.02, 3.02)

1 LEVEL 1 PLAN

- LIST OF S4.55 CHANGES**
- FULLY ENCLOSE THE LIFT LOBBY AT ROOF LEVEL.
 - ADD 100 MM TO LEVELS 1 THROUGH 4 TO ACHIEVE A 2.7 M CEILING HEIGHT IN ACCORDANCE WITH ADG REQUIREMENTS. AS A RESULT, THE OVERALL BUILDING HEIGHT WILL INCREASE.
 - RECONFIGURE THE PROPOSAL TO RETAIN THE EXISTING SYDNEY WATER STORMWATER CULVERT AND SEWER MAIN.
 - REMOVE WINDOW SHROUD AND SELECTED WALL DETAILING.

<p>© COPYRIGHT</p> <p>THIS PLAN IS THE EXCLUSIVE PROPERTY OF BECHARA CHAN & ASSOCIATES PTY LTD AND MUST NOT BE USED, REPRODUCED OR COPIED WHOLLY OR IN PART IN ANY WITHOUT PRIOR WRITTEN PERMISSION OF THE COMPANY DIRECTOR.</p>	<p>Revision</p> <table border="1"> <tr><td>A</td><td>ISSUED FOR S4.55 REVIEW</td><td>12.03.2025</td></tr> <tr><td>B</td><td>ISSUED FOR S4.55</td><td>25.03.2025</td></tr> <tr><td>C</td><td>ISSUED FOR S4.55</td><td>02.05.2025</td></tr> <tr><td>D</td><td>ISSUED FOR S4.55 RFI AMENDMENTS</td><td>29.07.2025</td></tr> <tr><td>E</td><td>ISSUED FOR S4.55 RFI AMENDMENTS</td><td>21.11.2025</td></tr> <tr><td>F</td><td>ISSUED FOR S4.55 RFI AMENDMENTS</td><td>24.03.2026</td></tr> </table>	A	ISSUED FOR S4.55 REVIEW	12.03.2025	B	ISSUED FOR S4.55	25.03.2025	C	ISSUED FOR S4.55	02.05.2025	D	ISSUED FOR S4.55 RFI AMENDMENTS	29.07.2025	E	ISSUED FOR S4.55 RFI AMENDMENTS	21.11.2025	F	ISSUED FOR S4.55 RFI AMENDMENTS	24.03.2026	<p>Design by:</p> <p>Bechara Chan & Associates Pty Ltd Nominated Architect: Kirapat Khongrang Reg. No.: 11930 Registered Design Practitioner - Architectural: Kirapat Khongrang DEP003194 Suite 61, Level 6, 9-13 Redmyre Road Sutherland NSW 2135 e. info@bc-a.com.au p. +61 2 9746 6793</p>	<p>Drawing</p> <table border="1"> <tr><td>DRAWN</td><td>PC KK</td><td>PROJ NO.</td><td>180424</td></tr> <tr><td>CHECKED</td><td>GB</td><td>SCALE</td><td>1:100, 1:50 on A1</td></tr> <tr><td></td><td></td><td>DATE</td><td>SEPTEMBER 2022</td></tr> </table> <p>LEVEL 1 PLAN</p> <p>Do not scale from drawings. Verify all dimensions on site before commencing work.</p>	DRAWN	PC KK	PROJ NO.	180424	CHECKED	GB	SCALE	1:100, 1:50 on A1			DATE	SEPTEMBER 2022	<p>Project</p> <p>PROPOSED RFB</p> <p>106-108 Wentworth Rd, Burwood</p> <p>S4.55.05</p> <p>F</p>
	A	ISSUED FOR S4.55 REVIEW	12.03.2025																															
B	ISSUED FOR S4.55	25.03.2025																																
C	ISSUED FOR S4.55	02.05.2025																																
D	ISSUED FOR S4.55 RFI AMENDMENTS	29.07.2025																																
E	ISSUED FOR S4.55 RFI AMENDMENTS	21.11.2025																																
F	ISSUED FOR S4.55 RFI AMENDMENTS	24.03.2026																																
DRAWN	PC KK	PROJ NO.	180424																															
CHECKED	GB	SCALE	1:100, 1:50 on A1																															
		DATE	SEPTEMBER 2022																															

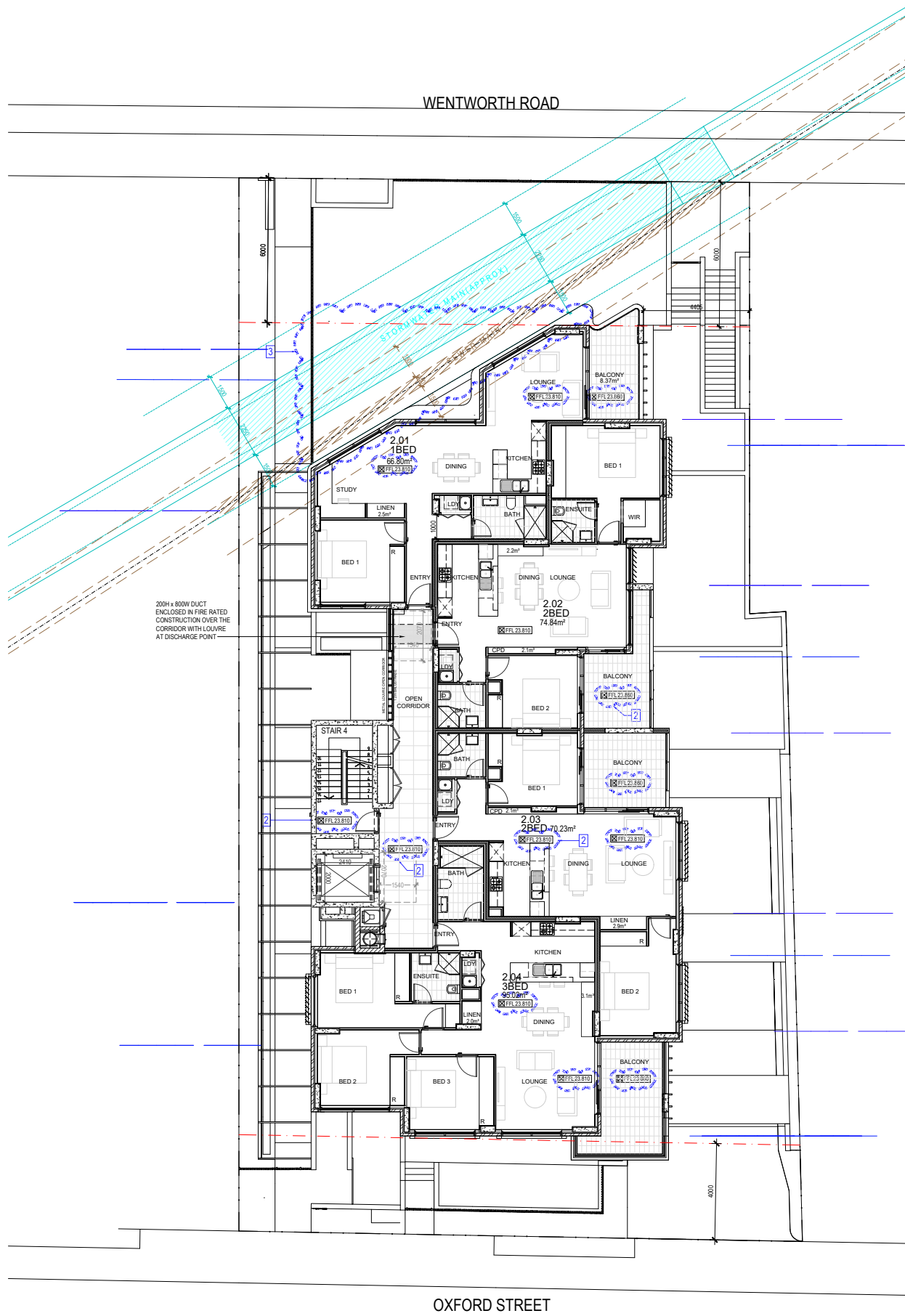

1 LEVEL 2 PLAN

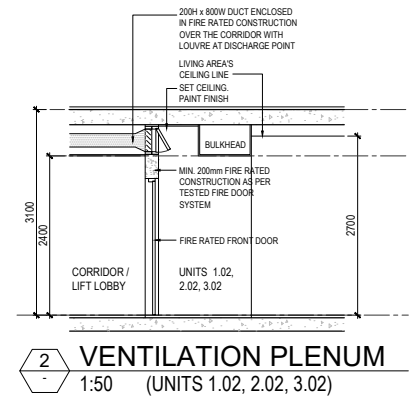

- LIST OF S4.55 CHANGES**
- FULLY ENCLOSE THE LIFT LOBBY AT ROOF LEVEL.
 - ADD 100 MM TO LEVELS 1 THROUGH 4 TO ACHIEVE A 2.7 M CEILING HEIGHT IN ACCORDANCE WITH ADG REQUIREMENTS. AS A RESULT, THE OVERALL BUILDING HEIGHT WILL INCREASE.
 - RECONFIGURE THE PROPOSAL TO RETAIN THE EXISTING SYDNEY WATER STORMWATER CULVERT AND SEWER MAIN.
 - REMOVE WINDOW SHROUD AND SELECTED WALL DETAILING.

<p>© COPYRIGHT</p> <p>THIS PLAN IS THE EXCLUSIVE PROPERTY OF BECHARA CHAN & ASSOCIATES PTY LTD AND MUST NOT BE USED, REPRODUCED OR COPIED WHOLLY OR IN PART IN ANY WITHOUT PRIOR WRITTEN PERMISSION OF THE COMPANY DIRECTOR.</p>	<p>Revision</p> <table border="1"> <tr><td>A</td><td>ISSUED FOR S4.55 REVIEW</td><td>12.03.2025</td></tr> <tr><td>B</td><td>ISSUED FOR S4.55</td><td>25.03.2025</td></tr> <tr><td>C</td><td>ISSUED FOR S4.55</td><td>02.05.2025</td></tr> <tr><td>D</td><td>ISSUED FOR S4.55 RFI AMENDMENTS</td><td>29.07.2025</td></tr> <tr><td>E</td><td>ISSUED FOR S4.55 RFI AMENDMENTS</td><td>21.11.2025</td></tr> <tr><td>F</td><td>ISSUED FOR S4.55 RFI AMENDMENTS</td><td>24.03.2026</td></tr> </table>	A	ISSUED FOR S4.55 REVIEW	12.03.2025	B	ISSUED FOR S4.55	25.03.2025	C	ISSUED FOR S4.55	02.05.2025	D	ISSUED FOR S4.55 RFI AMENDMENTS	29.07.2025	E	ISSUED FOR S4.55 RFI AMENDMENTS	21.11.2025	F	ISSUED FOR S4.55 RFI AMENDMENTS	24.03.2026	<p>Design by:</p> <p>Bechara Chan & Associates Pty Ltd Nominated Architect: Kirapat Khongrang Reg. No.: 11930 Registered Design Practitioner - Architectural: Kirapat Khongrang DEP003194 Suite 61, Level 6, 9-13 Redmyre Road Sutherland NSW 2135 e. info@bc-a.com.au p. +61 2 9746 6793</p>	<p>Drawing</p> <table border="1"> <tr><td>DRAWN</td><td>PC KK</td><td>PROJ NO.</td><td>180424</td></tr> <tr><td>CHECKED</td><td>GB</td><td>SCALE</td><td>1:100 on A1</td></tr> <tr><td></td><td></td><td>DATE</td><td>SEPTEMBER 2022</td></tr> </table> <p>LEVEL 2 PLAN</p> <p>Do not scale from drawings. Verify all dimensions on site before commencing work.</p>	DRAWN	PC KK	PROJ NO.	180424	CHECKED	GB	SCALE	1:100 on A1			DATE	SEPTEMBER 2022	<p>Project</p> <p>PROPOSED RFB 106-108 Wentworth Rd, Burwood</p> <p>S4.55.06 F</p>
	A	ISSUED FOR S4.55 REVIEW	12.03.2025																															
B	ISSUED FOR S4.55	25.03.2025																																
C	ISSUED FOR S4.55	02.05.2025																																
D	ISSUED FOR S4.55 RFI AMENDMENTS	29.07.2025																																
E	ISSUED FOR S4.55 RFI AMENDMENTS	21.11.2025																																
F	ISSUED FOR S4.55 RFI AMENDMENTS	24.03.2026																																
DRAWN	PC KK	PROJ NO.	180424																															
CHECKED	GB	SCALE	1:100 on A1																															
		DATE	SEPTEMBER 2022																															

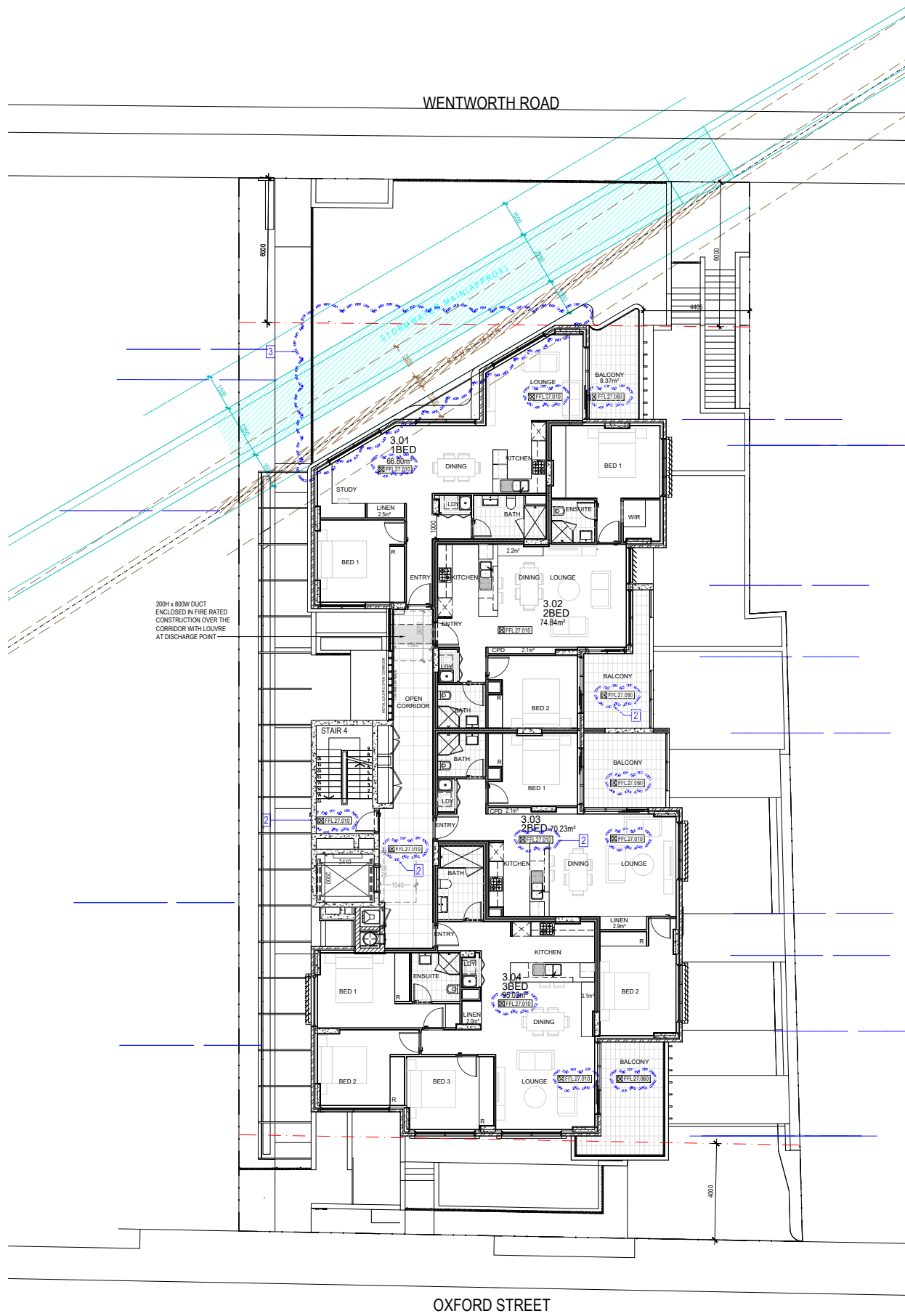

1 LEVEL 3 PLAN

LIST OF S4.55 CHANGES

1. FULLY ENCLOSE THE LIFT LOBBY AT ROOF LEVEL.
2. ADD 100 MM TO LEVELS 1 THROUGH 4 TO ACHIEVE A 2.7 M CEILING HEIGHT IN ACCORDANCE WITH ADG REQUIREMENTS. AS A RESULT, THE OVERALL BUILDING HEIGHT WILL INCREASE.
3. RECONFIGURE THE PROPOSAL TO RETAIN THE EXISTING SYDNEY WATER STORMWATER CULVERT AND SEWER MAIN.
4. REMOVE WINDOW SHROUD AND SELECTED WALL DETAILING.

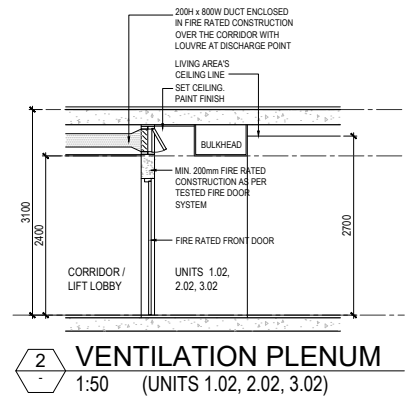

© COPYRIGHT
THIS PLAN IS THE EXCLUSIVE
PROPERTY OF BECHARA CHAN &
ASSOCIATES PTY LTD AND MUST NOT
BE USED, REPRODUCED OR COPIED
WHOLLY OR IN PART IN ANY WITHOUT
PRIOR WRITTEN PERMISSION OF THE
COMPANY DIRECTOR.

Revision		
A	ISSUED FOR S4.55 REVIEW	12.03.2025
B	ISSUED FOR S4.55	25.03.2025
C	ISSUED FOR S4.55	02.05.2025
D	ISSUED FOR S4.55 RFI AMENDMENTS	29.07.2025
E	ISSUED FOR S4.55 RFI AMENDMENTS	21.11.2025
F	ISSUED FOR S4.55 RFI AMENDMENTS	24.03.2026

Design by:

Bechara Chan & Associates Pty Ltd
Nominated Architect: Kirapat Khongrang Reg. No.: 11930
Registered Design Practitioner - Architectural: Kirapat Khongrang DEP003194
Suite 61, Level 6, 9-13 Redmyre Road Sutherland NSW 2135
e. info@bc-a.com.au p. +61 2 9746 6793

Drawing			
DRAWN	PC KK	PROJ NO.	180424
CHECKED	GB	SCALE	1:100 on A1
		DATE	SEPTEMBER 2022

LEVEL 3 PLAN

Do not scale from drawings.
Verify all dimensions on site before commencing work.

PROPOSED RFB
106-108 Wentworth Rd, Burwood

S4.55.07
F



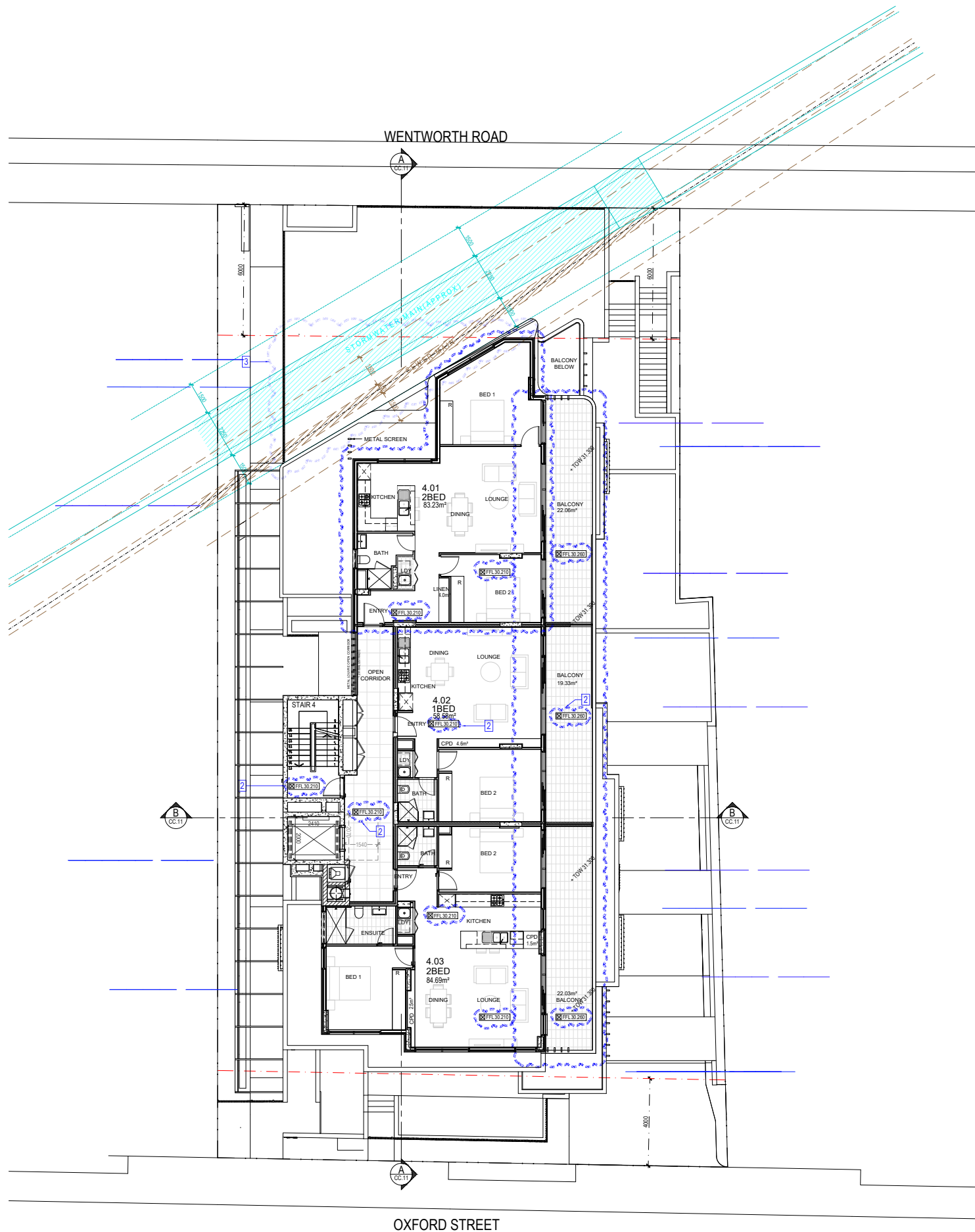

1 LEVEL 4 PLAN

- LIST OF S4.55 CHANGES**
- FULLY ENCLOSE THE LIFT LOBBY AT ROOF LEVEL.
 - ADD 100 MM TO LEVELS 1 THROUGH 4 TO ACHIEVE A 2.7 M CEILING HEIGHT IN ACCORDANCE WITH ADG REQUIREMENTS. AS A RESULT, THE OVERALL BUILDING HEIGHT WILL INCREASE.
 - RECONFIGURE THE PROPOSAL TO RETAIN THE EXISTING SYDNEY WATER STORMWATER CULVERT AND SEWER MAIN.
 - REMOVE WINDOW SHROUD AND SELECTED WALL DETAILING.

© COPYRIGHT
THIS PLAN IS THE EXCLUSIVE PROPERTY OF BECHARA CHAN & ASSOCIATES PTY LTD AND MUST NOT BE USED, REPRODUCED OR COPIED WHOLLY OR IN PART IN ANY WITHOUT PRIOR WRITTEN PERMISSION OF THE COMPANY DIRECTOR.

Revision		
A	ISSUED FOR S4.55 REVIEW	12.03.2025
B	ISSUED FOR S4.55	25.03.2025
C	ISSUED FOR S4.55	02.05.2025
D	ISSUED FOR S4.55 RFI AMENDMENTS	29.07.2025
E	ISSUED FOR S4.55 RFI AMENDMENTS	21.11.2025
F	ISSUED FOR S4.55 RFI AMENDMENTS	24.03.2026

Design by:

Bechara Chan & Associates Pty Ltd
Nominated Architect: Kirapat Khongnging Reg. No.: 11930
Registered Design Practitioner - Architectural: Kirapat Khongnging DEP003194
Suite 61, Level 6, 9-13 Redmyre Road Strathfield NSW 2135
e. info@bc-a.com.au p. +61 2 9746 6793

Drawing		Project	
DRAWN	PC KK	PROJ NO.	180424
CHECKED	GB	SCALE	1:100 on A1
		DATE	SEPTEMBER 2022

LEVEL 4 PLAN
Do not scale from drawings. Verify all dimensions on site before commencing work.

PROPOSED RFB
106-108 Wentworth Rd, Burwood

S4.55.08
F



